

Glenaeon Renewal Development

199 + 207 Forest Way Belrose NSW 2085

Development Application



DA SHEET LIST	
SHEET NUMBER	SHEET NAME
ADA_000	COVER SHEET
ADA_001	DEMOLITION PLAN
ADA_002	SITE PLAN
ADA_004	AREA SCHEDULES
ADA_005	SITE PLAN RL 154.000
ADA_006	SITE PLAN RL 157.050
ADA_007	SITE PLAN RL 160.100
ADA_008	SITE PLAN RL 163.150
ADA_009	SITE PLAN RL 164.350
ADA_010	SITE PLAN RL 167.400
ADA_011	SITE PLAN RL 170.600
ADA_012	SITE PLAN RL 173.650
ADA_013	SITE PLAN RL 176.700
ADA_014	SITE PLAN RL 179.750
ADA_015	SITE ROOF PLAN
ADA_016	MATERIALS BOARD
ADA_401	SITE ELEVATIONS
ADA_402	SITE ELEVATIONS
ADA_501	SITE SECTION
ADA_502	SITE SECTION
ADA_901	3D VIEW 1
ADA_902	3D VIEW 2
ADA_903	3D VIEW 3
ADA_904	3D VIEW 4
ADA_905	3D VIEW 5
ADA_906	3D VIEW 6
ADA_907	3D VIEW 7
ADA_A200	BUILDING A FLOOR PLAN - L00
ADA_A201	BUILDING A FLOOR PLAN - L01
ADA_A202	BUILDING A FLOOR PLAN - L02
ADA_A203	BUILDING A - ROOF PLAN
ADA_A400	BUILDING A ELEVATIONS - NORTH & SOUTH
ADA_A401	BUILDING A ELEVATIONS - EAST & WEST
ADA_B100	BUILDING B FLOOR PLAN - L00
ADA_B201	BUILDING B FLOOR PLAN - L01
ADA_B302	BUILDING B FLOOR PLAN - L02
ADA_B303	BUILDING B FLOOR PLAN - L03
ADA_B304	BUILDING B - ROOF PLAN
ADA_B400	BUILDING B ELEVATIONS NORTH & SOUTH
ADA_B401	BUILDING B ELEVATIONS EAST & WEST
ADA_BA1B1	BASEMENT LEVEL 1
ADA_C100	BUILDING C FLOOR PLAN - L00
ADA_C101	BUILDING C FLOOR PLAN - L01
ADA_C202	BUILDING C FLOOR PLAN - L02
ADA_C303	BUILDING C FLOOR PLAN - L03
ADA_C304	BUILDING C - ROOF PLAN
ADA_C400	BUILDING C ELEVATIONS - NORTH & SOUTH
ADA_C401	BUILDING C ELEVATIONS - EAST & WEST
ADA_D100	BUILDING D FLOOR PLAN - L00
ADA_D101	BUILDING D FLOOR PLAN - L01
ADA_D102	BUILDING D FLOOR PLAN - L02
ADA_D103	BUILDING D FLOOR PLAN - L03
ADA_D104	BUILDING D - ROOF PLAN
ADA_D400	BUILDING D ELEVATIONS - NORTH & SOUTH
ADA_D401	BUILDING D ELEVATIONS - EAST & WEST

Key Plan:

Drawing Disclaimer:

Do not scale from drawings.
Verify all dimensions on site before commencing work.
Copying or reproduction of this drawing is strictly prohibited without the consent of PTW Architects

04	DA ISSUE	PTW	180808	
03	DA ISSUE	PTW	180807	
02	DA ISSUE	PTW	180731	
01	DA ISSUE	PTW	180727	
Rv	Amendment	By	Ck	Date

Consultant

Client
Lend Lease Development Service Pty, Ltd
Level 14, Tower Three Exchange Place, 300
Barangaroo Avenue, Barangaroo NSW 2000

Architect
PTW Architects
Level 11, 88 Phillip Street
Sydney NSW 2000 Australia
T +61 2 9232 5877
ptw.com.au

Peddie Thorp & Walker P/L
ABN 23 000 454 424
trading as PTW Architects

NSW Nominated Architects
S Parsons Architect No.6598
D Jones Architect No.4778

Project PA016904.01

Glenaeon Retirement Village

207 Forest Way Belrose NSW 2085

Title
COVER SHEET

Drawing Number	Revision
256773_ADA_000	04

Status
Development Application

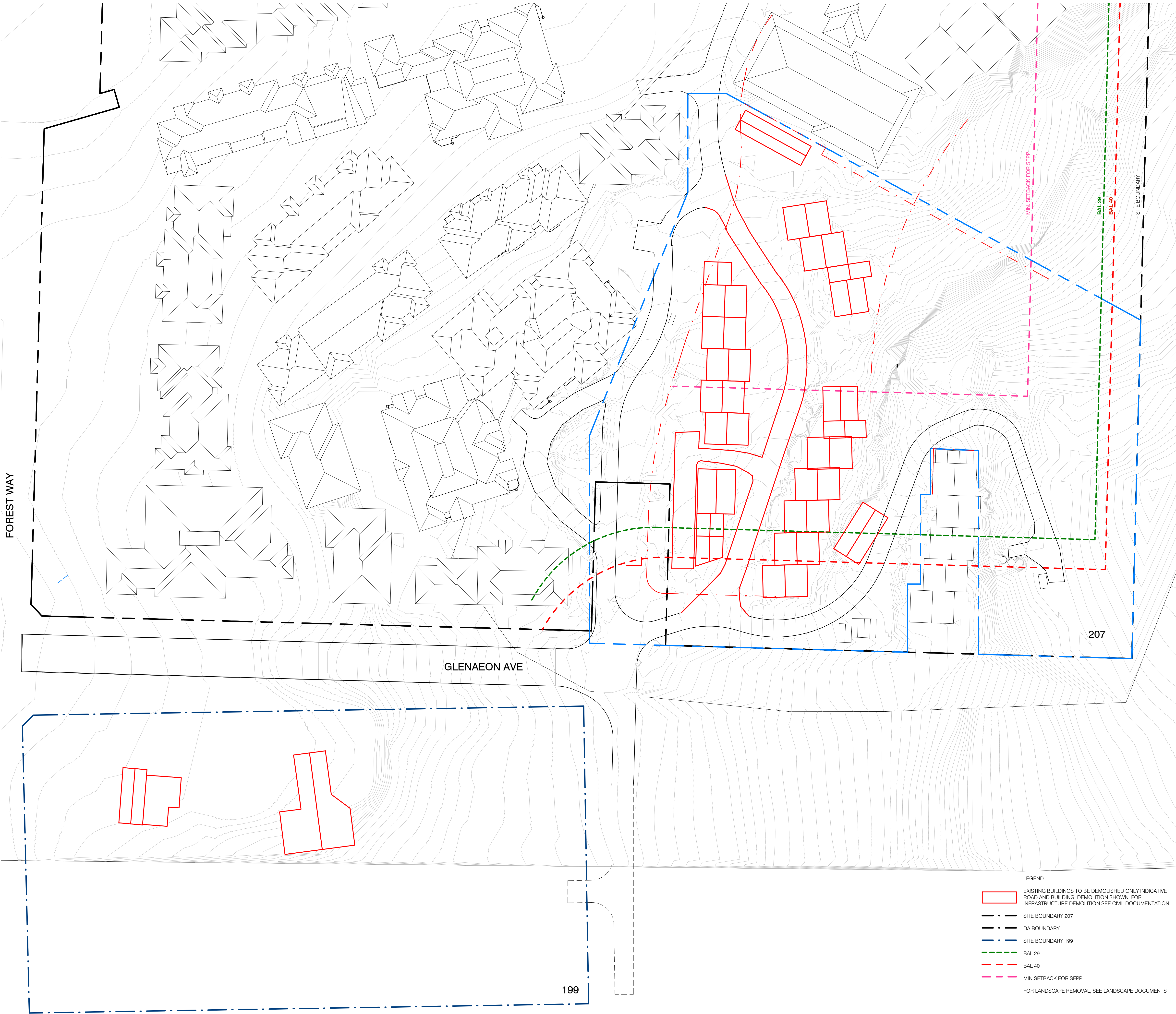

Key Plan:

Drawing Disclaimer:

Do not scale from drawings.
Verify all dimensions on site before commencing work.
Copying or reproduction of this drawing is strictly prohibited without the consent of PTW Architects

04	DA ISSUE	PTW	180808	
03	DA ISSUE	PTW	180807	
02	DA ISSUE	PTW	180731	
01	DA ISSUE	PTW	180727	
Rv	Amendment	By	Ck	Date

Consultant

Client
Lend Lease Development Service Pty, Ltd
Level 14, Tower Three Exchange Place, 300
Barangaroo Avenue, Barangaroo NSW 2000
lendlease

Architect
PTW Architects
Level 11, 88 Phillip Street
Sydney NSW 2000 Australia
T +61 2 9232 5877
ptw.com.au
Peddie Thorp & Walker P/L ABN 23 000 454 424 trading as PTW Architects
NSW Nominated Architects S Parsons Architect No.6098 D Jones Architect No.4778

Project PA016904.01
Glenaeon Retirement Village

207 Forest Way Belrose NSW 2085

Title
DEMOLITION PLAN

Drawing Number 256773_ADA_001 **Revision** 04

Status
Development Application

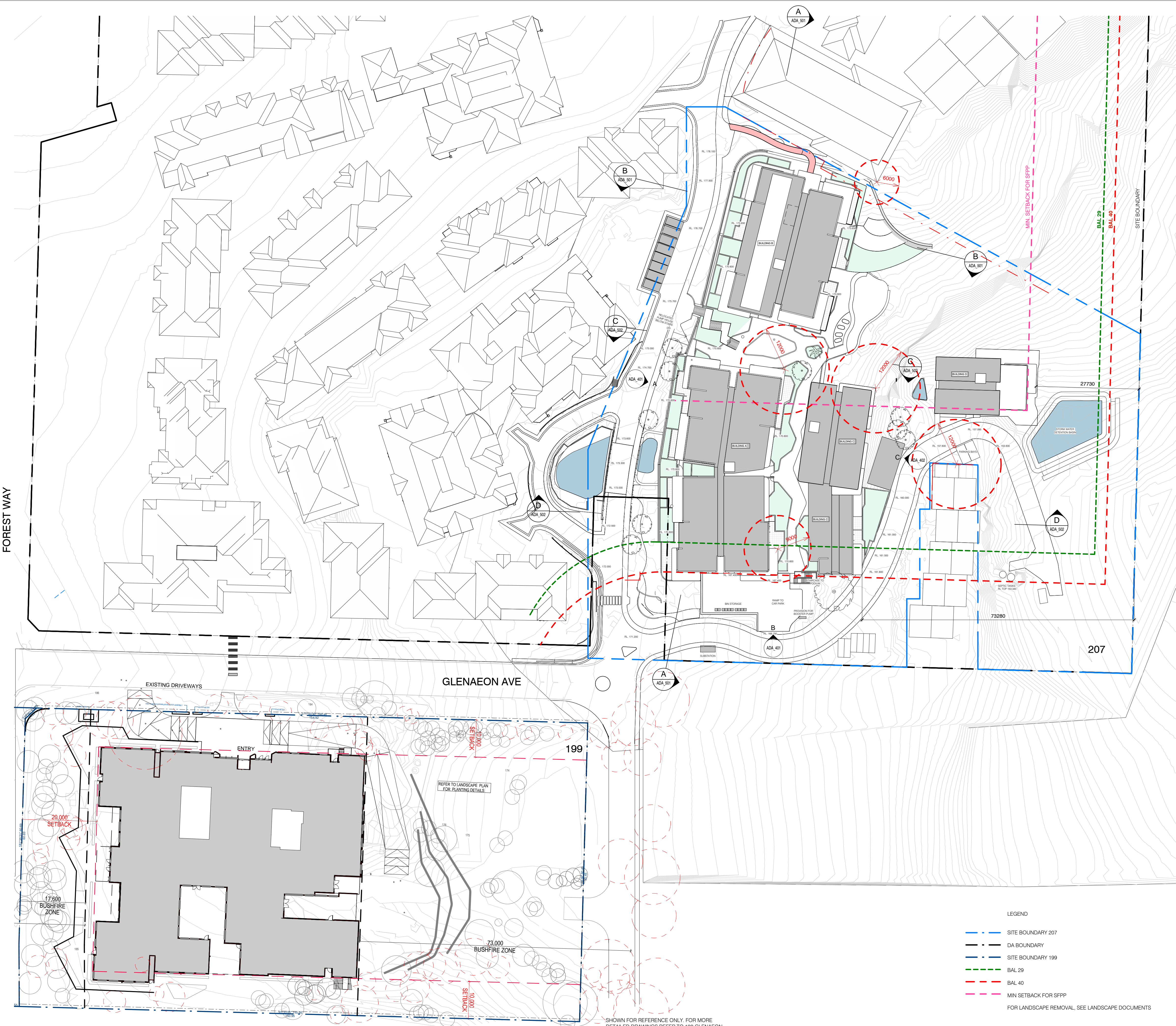

Key Plan:

Drawing Disclaimer:

Do not scale from drawings.
Verify all dimensions on site before commencing work.
Copying or reproduction of this drawing is strictly prohibited without the consent of PTW Architects

Rev	Amendment	By	Ck	Date
04	DA ISSUE	PTW		180808
03	DA ISSUE	PTW		180807
02	DA ISSUE	PTW		180731
01	DA ISSUE	PTW		180727



Client
Lend Lease Development Service Pty, Ltd
Level 14, Tower Three Exchange Place, 300
Barangaroo Avenue, Barangaroo NSW 2000

Architect
PTW Architects
Level 11, 88 Phillip Street
Sydney NSW 2000 Australia
T +61 2 9232 5877
ptw.com.au

Project PA016904.01
Glenaeon Retirement Village

207 Forest Way Belrose NSW 2085

Title
SITE PLAN

Drawing Number
256773_ADA_002

Status
Development Application

PTW

GFA

GFA - BUILDING A	
LEVEL	AREA
L00	1065.46 m²
L01	1058.1 m²
L02	1058.1 m²
	3181.67 m²

GFA - BUILDING B	
LEVEL	AREA
L00	337.54 m²
L01	820.5 m²
L02	820.5 m²
L03	751.63 m²
	2730.2 m²

GFA - BUILDING C	
LEVEL	AREA
L00	283.1 m²
L01	517.97 m²
L02	562.04 m²
L03	301.64 m²
	1674.76 m²

GFA - BUILDING D	
LEVEL	AREA
L00	116.31 m²
L01	118.27 m²
L02	222.86 m²
L03	141.09 m²
	598.53 m²

GFA - TOTAL	
AREA	
8185.16 m²	
8185.16 m²	

Site Area - 207

Area
16400 m²

Building A - Apartment Areas

Apartment Number	Type	Zone	Area	Cross Ventilation	Solar
A.00.01	3Bed	APARTMENT	137.03 m²	YES	YES
A.00.01	3Bed	TERRACE	43.18 m²		
			180.21 m²		
A.00.02	2Bed	APARTMENT	102.92 m²		
A.00.02	2Bed	TERRACE	31.61 m²		
			134.43 m²		
A.00.03	2Bed	APARTMENT	101.75 m²		YES
A.00.03	2Bed	TERRACE	34.45 m²		
			136.2 m²		
A.00.04	3Bed	APARTMENT	137.26 m²	YES	YES
A.00.04	3Bed	TERRACE	62.67 m²		
			199.92 m²		
A.00.05	3Bed+S	APARTMENT	125.97 m²	YES	YES
A.00.05	3Bed+S	TERRACE	67.6 m²		
			193.57 m²		
A.00.06	2Bed	APARTMENT	101.75 m²	YES	YES
A.00.06	2Bed	TERRACE	41.67 m²		
			143.42 m²		
A.00.07	2Bed	APARTMENT	105.15 m²	YES	
A.00.07	2Bed	TERRACE	40.34 m²		
			145.49 m²		
A.00.08	3Bed+S	APARTMENT	126.88 m²	YES	
A.00.08	3Bed+S	TERRACE	58.4 m²		
			185.28 m²		
A.01.01	3Bed	APARTMENT	137.03 m²	YES	YES
A.01.01	3Bed	BALCONY	21.1 m²		
			158.14 m²		
A.01.02	2Bed	APARTMENT	102.88 m²		
A.01.02	2Bed	BALCONY	30.46 m²		
			133.34 m²		
A.01.03	2Bed	APARTMENT	101.75 m²		YES
A.01.03	2Bed	BALCONY	33.44 m²		
			135.18 m²		
A.01.04	3Bed	APARTMENT	137.26 m²	YES	YES
A.01.04	3Bed	BALCONY	40.18 m²		
			177.43 m²		
A.01.05	3Bed+S	APARTMENT	126.24 m²	YES	YES
A.01.05	3Bed+S	BALCONY	27.29 m²		
			153.53 m²		
A.01.06	2Bed	APARTMENT	101.75 m²	YES	YES
A.01.06	2Bed	BALCONY	30.41 m²		
			132.16 m²		
A.01.07	2Bed	APARTMENT	105.15 m²	YES	YES
A.01.07	2Bed	BALCONY	29.8 m²		
			134.95 m²		
A.01.08	3Bed+S	APARTMENT	126.88 m²	YES	YES
A.01.08	3Bed+S	BALCONY	30.21 m²		
			157.09 m²		
A.02.01	3Bed	APARTMENT	137.03 m²	YES	YES
A.02.01	3Bed	BALCONY	21.1 m²		
			158.14 m²		
A.02.02	2Bed	APARTMENT	102.88 m²		YES
A.02.02	2Bed	BALCONY	30.46 m²		
			133.34 m²		
A.02.03	2Bed	APARTMENT	101.75 m²		YES
A.02.03	2Bed	BALCONY	33.44 m²		
			135.18 m²		
A.02.04	3Bed	APARTMENT	137.26 m²	YES	
A.02.04	3Bed	BALCONY	40.18 m²		
			177.43 m²		
A.02.05	3Bed+S	APARTMENT	126.24 m²	YES	YES
A.02.05	3Bed+S	BALCONY	27.29 m²		
			153.53 m²		
A.02.06	2Bed	APARTMENT	101.75 m²	YES	YES
A.02.06	2Bed	BALCONY	30.29 m²		
			132.03 m²		
A.02.07	2Bed	APARTMENT	105.15 m²	YES	YES
A.02.07	2Bed	BALCONY	29.8 m²		
			134.95 m²		
A.02.08	3Bed+S	APARTMENT	126.88 m²	YES	YES
A.02.08	3Bed+S	BALCONY	30.21 m²		
			157.09 m²		
			3682.06 m²		

Building B - Apartment Areas

Apartment Number	Type	Zone	Area	Cross Ventilation	Solar
B.00.01	3Bed+S	APARTMENT	165.44 m²	YES	YES
B.00.01	3Bed+S	TERRACE	40.53 m²		
			205.97 m²		
B.00.02	3Bed	APARTMENT	137.57 m²	YES	
B.00.02	3Bed	TERRACE	53.56 m²		
			191.13 m²		
B.01.01	3Bed+S	APARTMENT	125.32 m²	YES	YES
B.01.01	3Bed+S	BALCONY	28.51 m²		
			153.83 m²		
B.01.02	3Bed	APARTMENT	137.28 m²	YES	
B.01.02	3Bed	BALCONY	35.67 m²		
			172.95 m²		
B.01.03	2Bed	APARTMENT	111.43 m²	YES	
B.01.03	2Bed	TERRACE	37.24 m²		
			148.67 m²		
B.01.04	3Bed	APARTMENT	137.55 m²	YES	
B.01.04	3Bed	TERRACE	53.11 m²		
			190.65 m²		
B.01.05	3Bed+S	APARTMENT	125.32 m²	YES	YES
B.01.05	3Bed+S	TERRACE	40.68 m²		
			166 m²		
B.01.06	2Bed	APARTMENT	102.85 m²		YES
B.01.06	2Bed	TERRACE	35.63 m²		
			138.48 m²		
B.02.01	3Bed+S	APARTMENT	125.32 m²	YES	YES
B.02.01	3Bed+S	BALCONY	28.51 m²		
			153.83 m²		
B.02.02	3Bed	APARTMENT	137.57 m²	YES	YES
B.02.02	3Bed	BALCONY	35.64 m²		
			173.22 m²		
B.02.03	2Bed	APARTMENT	111.55 m²	YES	YES
B.02.03	2Bed	BALCONY	19.37 m²		
			130.93 m²		
B.02.04	3Bed	APARTMENT	137.55 m²	YES	YES
B.02.04	3Bed	BALCONY	23.7 m²		
			161.24 m²		
B.02.05	3Bed+S	APARTMENT	125.32 m²	YES	YES
B.02.05	3Bed+S	BALCONY	27.91 m²		
			153.23 m²		
B.02.06	2Bed	APARTMENT	102.85 m²		YES
B.02.06	2Bed	BALCONY	20.45 m²		
			123.29 m²		
B.03.01	2Bed+S	APARTMENT	142.61 m²	YES	YES
B.03.01	2Bed+S	BALCONY	48.41 m²		
			191.03 m²		
B.03.02	3Bed	APARTMENT	137.81 m²	YES	YES
B.03.02	3Bed	BALCONY	35.67 m²		
			173.49 m²		
B.03.03	2Bed	APARTMENT	111.09 m²	YES	YES
B.03.03	2Bed	BALCONY	19.37 m²		
			130.46 m²		
B.03.04	3Bed	APARTMENT	138.12 m²	YES	YES
B.03.04	3Bed	BALCONY	23.69 m²		
			161.81 m²		
B.03.05	2Bed+S	APARTMENT	142.75 m²	YES	YES
B.03.05	2Bed+S	BALCONY	42.06 m²		
			184.81 m²		
			3105.03 m²		

Building C - Apartment Areas

Apartment Number	Type	Zone	Area	Cross Ventilation	Solar
C.00.03	2Bed	APARTMENT	108.12 m²		
C.00.03	2Bed	TERRACE	31.55 m²		
			139.67 m²		
C.00.04	2Bed	APARTMENT	124.54 m²	YES	YES
C.00.04	2Bed	TERRACE	30.9 m²		
			155.45 m²		
C.01.01	2Bed+S	APARTMENT	111.08 m²	YES	YES
C.01.01	2Bed+S	BALCONY	20.85 m²		
			131.93 m²		
C.01.02	2Bed+S	APARTMENT	103.46 m²		YES
C.01.02	2Bed+S	BALCONY	18.86 m²		
			122.32 m²		
C.01.03	2Bed	APARTMENT	108.55 m²		
C.01.03	2Bed	BALCONY	19.82 m²		
			128.36 m²		
C.01.04	2Bed	APARTMENT	124.54 m²	YES	YES
C.01.04	2Bed	BALCONY	20.3 m²		
			144.84 m²		
C.02.01	3Bed	APARTMENT	151.34 m²	YES	YES
C.02.01	3Bed	BALCONY	36.07 m²		
			187.41 m²		
C.02.02	2Bed+S	APARTMENT	103.46 m²		YES
C.02.02	2Bed+S	BALCONY	19.68 m²		
			123.14 m²		
C.02.03	2Bed	APARTMENT	108.51 m²		YES
C.02.03	2Bed	BALCONY	19.82 m²		
			128.33 m²		
C.02.04	2Bed	APARTMENT	125.72 m²	YES	YES
C.02.04	2Bed	BALCONY	20.3 m²		
			146.02 m²		
C.03.01	3Bed	APARTMENT	151.34 m²	YES	YES
C.03.01	3Bed	BALCONY	36.07 m²		
			187.41 m²		
C.03.02	2Bed	APARTMENT	105.34 m²	YES	YES
C.03.02	2Bed	BALCONY	33.28 m²		
			138.62 m²		
			1733.49 m²		

Building D - Apartment Areas

Apartment Number	Type	Zone	Area	Cross Ventilation	Solar
D.00.01	2Bed	APARTMENT	102.92 m²	YES	YES
D.00.01	2Bed	TERRACE	18.18 m²		
			121.09 m²		
D.01.01	2Bed	APARTMENT	102.92 m²	YES	YES
D.01.01	2Bed	BALCONY	18.18 m²		
			121.09 m²		
D.02.01	2Bed	APARTMENT	103.04 m²	YES	YES
D.02.01	2Bed	BALCONY	18.2 m²		
			121.24 m²		
D.02.02	2Bed	APARTMENT	103.73 m²	YES	YES
D.02.02	2Bed	BALCONY	17.48 m²		
			121.21 m²		
D.03.02	2Bed	APARTMENT	140.99 m²	YES	YES
D.03.02	2Bed	ROOF TERRACE	109.15 m²		
			250.15 m²		
			734.78 m²		

Basement Parking

Description	Count
Disabled Carpark Bay (AS2890-2009)	12
Shared	8
Standard Carpark Bay	49
	69
Description	Count
Standard Scooter Parking	8
	8

Key Plan:

Drawing Disclaimer:

Do not scale from drawings.
Verify all dimensions on site before commencing work.
Copying or reproduction of this drawing is strictly prohibited without the consent of PTW Architects

04	DA ISSUE	PTW	180808	
03	DA ISSUE	PTW	180807	
02	DA ISSUE	PTW	180731	
01	DA ISSUE	PTW	180727	
Rv	Amendment	By	Ck	Date

Consultant

Client

Lend Lease Development Service Pty, Ltd
Level 14, Tower Three Exchange Place, 300
Barangaroo Avenue, Barangaroo NSW 2000



Architect

PTW Architects
Level 11, 88 Phillip Street
Sydney NSW 2000 Australia
T +61 2 9232 5877

ptw.com.au

Peddie Thorp & Walker P/L
ABN 23 000 454 424
trading as PTW Architects

NSW Nominated Architects
S Parsons Architect No.6598
D Jones Architect No.4778

Project PA016904.01

Glenaeon Retirement Village

207 Forest Way Belrose NSW 2085

Title

AREA SCHEDULES

Drawing Number

256773_ADA_004

Revision

04

Status

Development Application

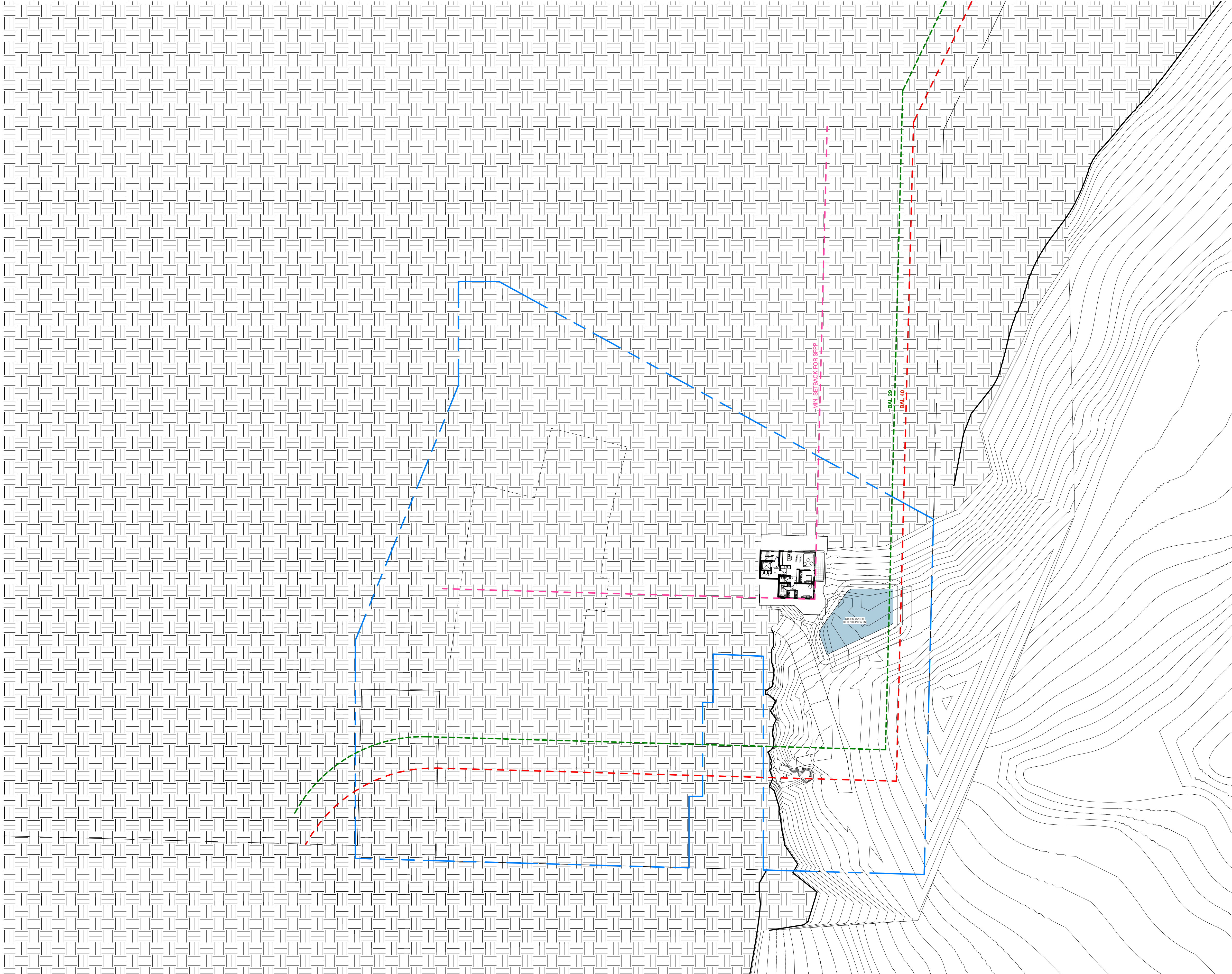

Key Plan:

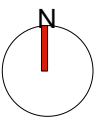

Drawing Disclaimer:

Do not scale from drawings.
Verify all dimensions on site before commencing work.
Copying or reproduction of this drawing is strictly prohibited without the
consent of PTW Architects

04	DA ISSUE	PTW	180808	
03	DA ISSUE	PTW	180807	
02	DA ISSUE	PTW	180731	
01	DA ISSUE	PTW	180727	
Rv	Amendment	By	Ck	Date

Consultant

Client
Lend Lease Development Service Pty, Ltd
Level 14, Tower Three Exchange Place, 300
Barangaroo Avenue, Barangaroo NSW 2000

Architect
PTW Architects
Level 11, 88 Phillip Street
Sydney NSW 2000 Australia
T +61 2 9232 5877
ptw.com.au
Peddie Thorp & Walker P/L ABN 23 000 454 424 trading as PTW Architects NSW Nominated Architects S Parsons Architect No.6098 D Jones Architect No.4778

PTW

Project PA016904.01
Glenaeon Retirement Village

207 Forest Way Belrose NSW 2085

Title
SITE PLAN RL 154.000

Drawing Number	Revision
256773_ADA_005	04

Status
Development Application

1 ARCH_DA_BuildD_L00
1 : 500

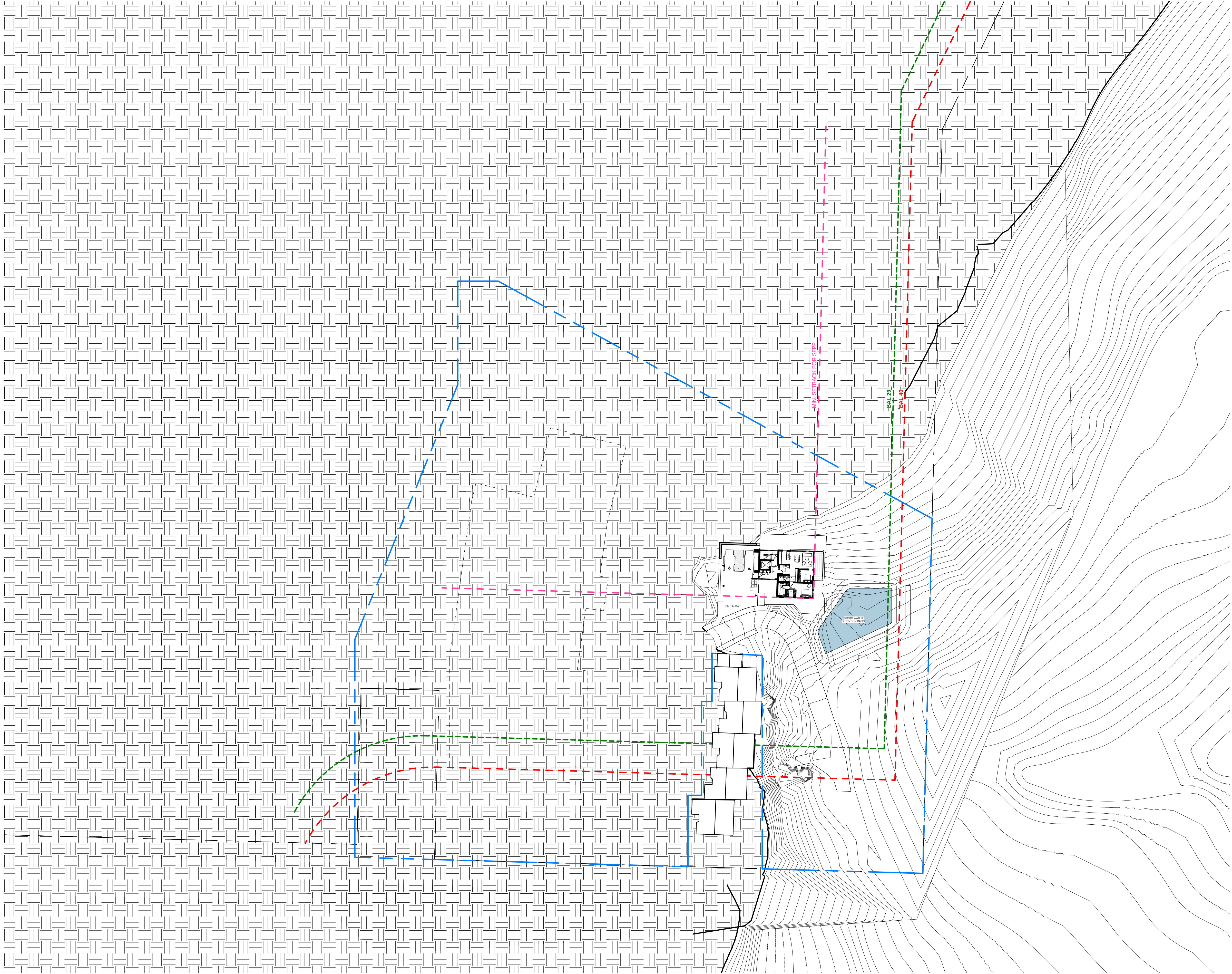

1 ARCH_RL_157.050
1 : 500

Key Plan:

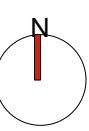

Drawing Disclaimer:

Do not scale from drawings.
Verify all dimensions on site before commencing work.
Copying or reproduction of this drawing is strictly prohibited without the
consent of PTW Architects

Rv	Amendment	By	Ck	Date
04	DA ISSUE	PTW		180808
03	DA ISSUE	PTW		180807
02	DA ISSUE	PTW		180731
01	DA ISSUE	PTW		180727

Consultant

Client

Lend Lease Development Service Pty, Ltd
Level 14, Tower Three Exchange Place, 300
Barangaroo Avenue, Barangaroo NSW 2000



Architect

PTW Architects
Level 11, 88 Phillip Street
Sydney NSW 2000 Australia
T +61 2 9232 5877
ptw.com.au

Peddie Thorp & Walker P/L
ABN 23 000 454 424
trading as PTW Architects

NSW Nominated Architects
S Parsons Architect No.6098
D Jones Architect No.4778

Project PA016904.01

Glenaeon Retirement Village

207 Forest Way Belrose NSW 2085

Title

SITE PLAN RL 157.050

Drawing Number

256773_ADA_006

Revision

04

Status

Development Application

PTW



1 SITE PLAN RL 160.100
1 : 500 BUILDING D L02

Key Plan:

Drawing Disclaimer:

Do not scale from drawings.
Verify all dimensions on site before commencing work.
Copying or reproduction of this drawing is strictly prohibited without the
consent of PTW Architects

04	DA ISSUE	PTW	180808	
03	DA ISSUE	PTW	180807	
02	DA ISSUE	PTW	180731	
01	DA ISSUE	PTW	180727	
Rv	Amendment	By	Ck	Date

Consultant

Client
Lend Lease Development Service Pty, Ltd
Level 14, Tower Three Exchange Place, 300
Barangaroo Avenue, Barangaroo NSW 2000
lendlease

Architect
PTW Architects
Level 11, 88 Phillip Street
Sydney NSW 2000 Australia
T +61 2 9232 5877
ptw.com.au
Peddie Thorp & Walker P/L ABN 23 000 454 424 trading as PTW Architects
NSW Nominated Architects S Parsons Architect No.6098 D Jones Architect No.4778

Project PA016904.01
Glenaeon Retirement Village

207 Forest Way Belrose NSW 2085

Title
SITE PLAN RL 160.100

0 5 10 20 30 40m

Drawing Number	Revision
256773_ADA_007	04

Status
Development Application

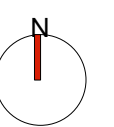

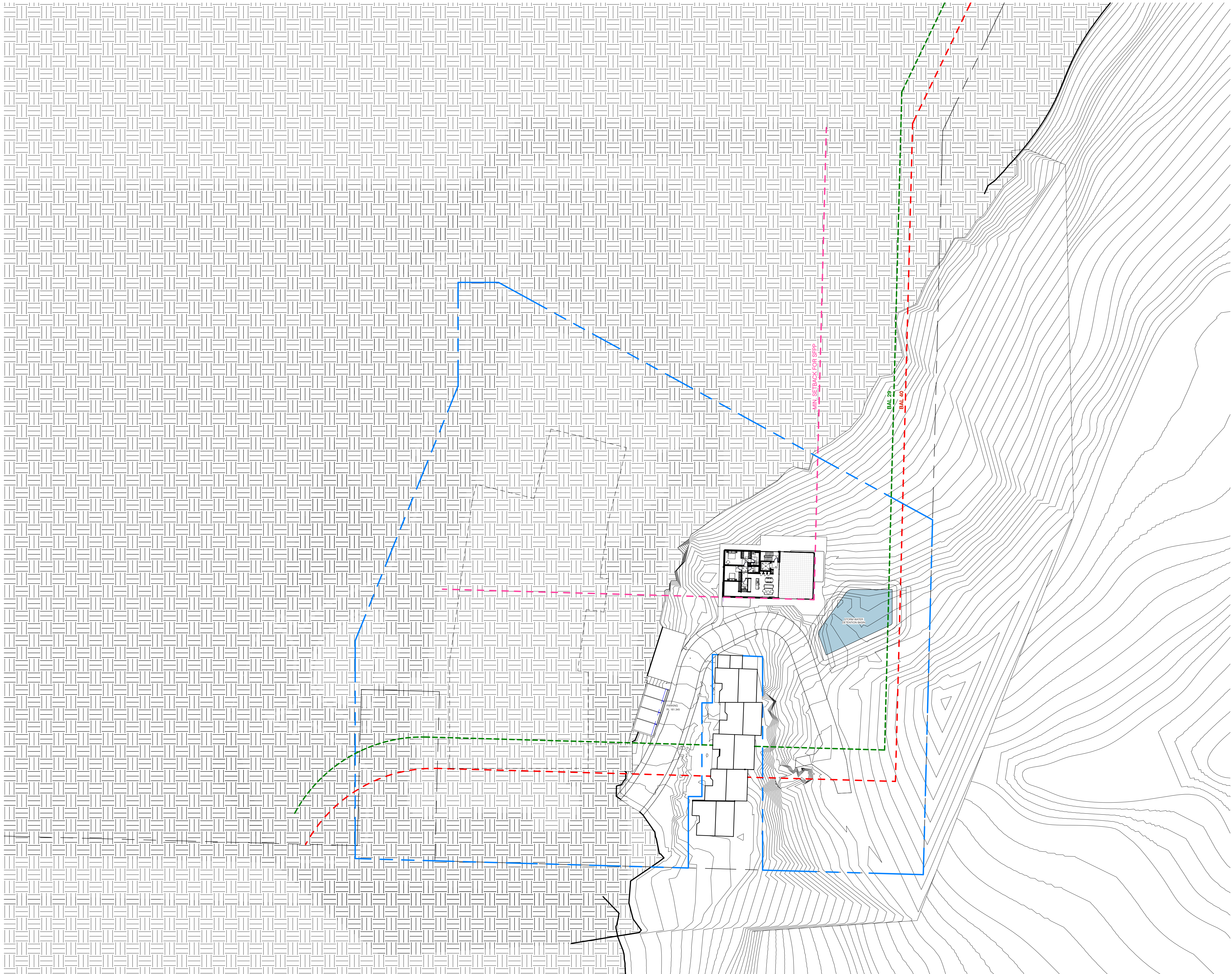

1 SITE PLAN RL 163.150
1 : 500 BUILDING D L03

Key Plan:

Drawing Disclaimer:

Do not scale from drawings.
Verify all dimensions on site before commencing work.
Copying or reproduction of this drawing is strictly prohibited without the consent of PTW Architects

04	DA ISSUE	PTW	180808	
03	DA ISSUE	PTW	180807	
02	DA ISSUE	PTW	180731	
01	DA ISSUE	PTW	180727	
Rv	Amendment	By	Ck	Date

Consultant

Client
Lend Lease Development Service Pty, Ltd
Level 14, Tower Three Exchange Place, 300
Barangaroo Avenue, Barangaroo NSW 2000

Architect
PTW Architects
Level 11, 88 Phillip Street
Sydney NSW 2000 Australia
T +61 2 9232 5877
ptw.com.au
Peddie Thorp & Walker P/L
ABN 23 000 454 424
trading as PTW Architects
NSW Nominated Architects
S Parsons Architect No.6098
D Jones Architect No.4778

Project PA016904.01
Glenaeon Retirement Village

207 Forest Way Belrose NSW 2085

Title
SITE PLAN RL 163.150

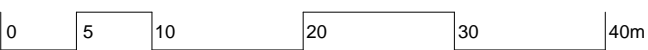

Drawing Number	Revision
256773_ADA_008	04

Status
Development Application

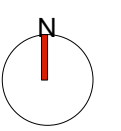



1 SITE PLAN RL 164.350
1 : 500 BUILDING C L00

Key Plan:

Drawing Disclaimer:

Do not scale from drawings.
Verify all dimensions on site before commencing work.
Copying or reproduction of this drawing is strictly prohibited without the
consent of PTW Architects

04	DA ISSUE	PTW	180808	
03	DA ISSUE	PTW	180807	
02	DA ISSUE	PTW	180731	
01	DA ISSUE	PTW	180727	
Rv	Amendment	By	Ck	Date

Consultant

Client
Lend Lease Development Service Pty, Ltd
Level 14, Tower Three Exchange Place, 300
Barangaroo Avenue, Barangaroo NSW 2000

Architect
PTW Architects
Level 11, 88 Phillip Street
Sydney NSW 2000 Australia
T +61 2 9232 5877
ptw.com.au
Peddie Thorp & Walker P/L ABN 23 000 454 424 trading as PTW Architects
NSW Nominated Architects S Parsons Architect No.6098 D Jones Architect No.4778

Project PA016904.01
Glenaeon Retirement Village

207 Forest Way Belrose NSW 2085

Title
SITE PLAN RL 164.350

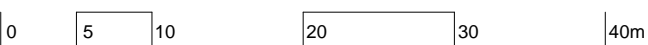

Drawing Number	Revision
256773_ADA_009	04

Status
Development Application

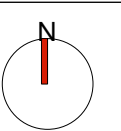

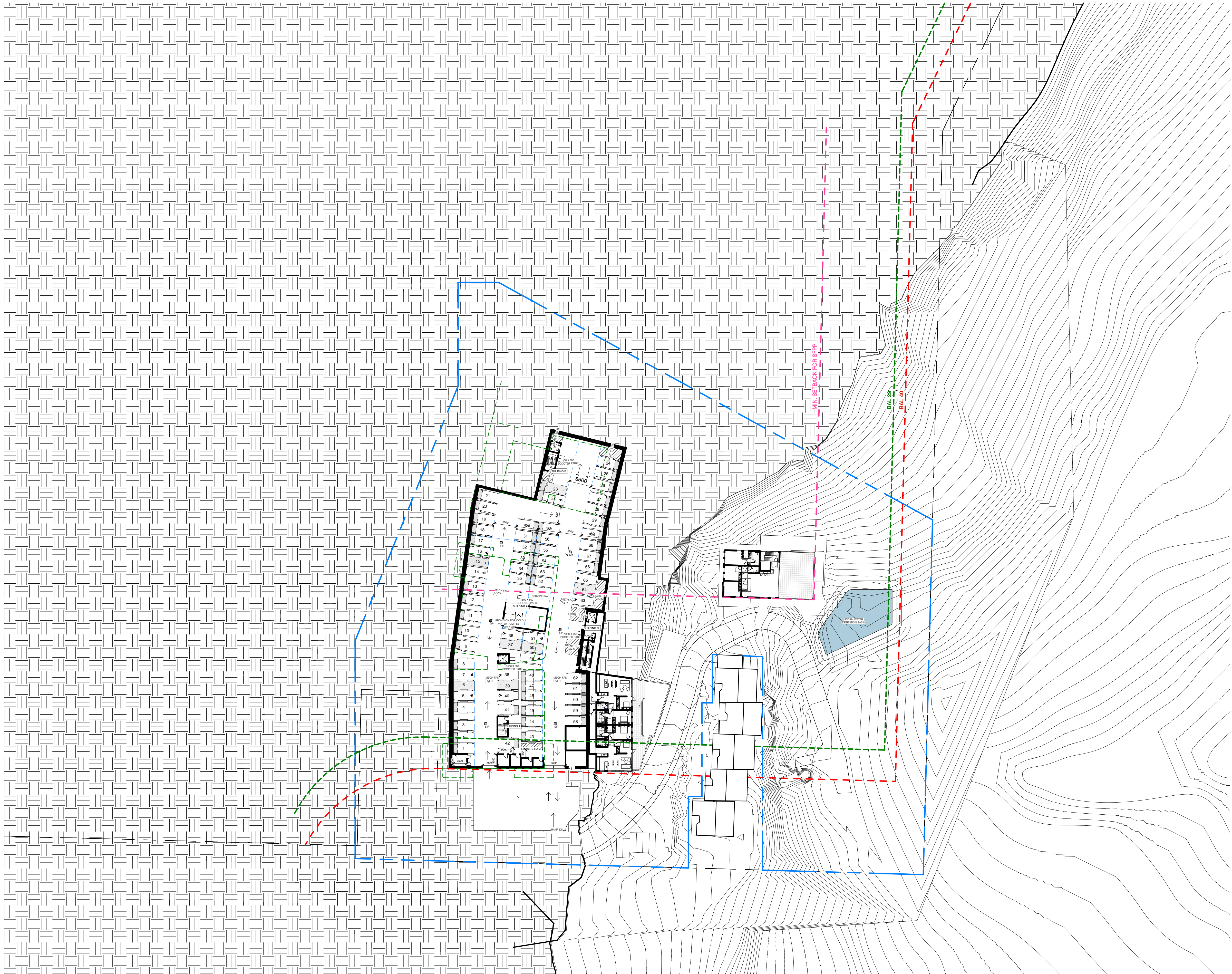

1 SITE PLAN RL 167.400
1 : 500 BUILDING C L01, BASEMENT

Key Plan:

Drawing Disclaimer:

Do not scale from drawings.
Verify all dimensions on site before commencing work.
Copying or reproduction of this drawing is strictly prohibited without the
consent of PTW Architects

04	DA ISSUE	PTW	180808	
03	DA ISSUE	PTW	180807	
02	DA ISSUE	PTW	180731	
01	DA ISSUE	PTW	180727	
Rv	Amendment	By	Ck	Date

Consultant

Client
Lend Lease Development Service Pty, Ltd
Level 14, Tower Three Exchange Place, 300
Barangaroo Avenue, Barangaroo NSW 2000

Architect
PTW Architects
Level 11, 88 Phillip Street
Sydney NSW 2000 Australia
T +61 2 9232 5877
ptw.com.au

Peddie Thorp & Walker P/L
ABN 23 000 454 424
trading as PTW Architects

NSW Nominated Architects
S Parsons Architect No.6098
D Jones Architect No.4778

Project PA016904.01
Glenaeon Retirement Village

207 Forest Way Belrose NSW 2085

Title
SITE PLAN RL 167.400

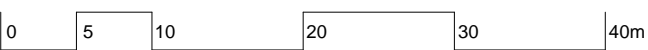

Drawing Number	Revision
256773_ADA_010	04

Status
Development Application

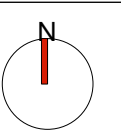

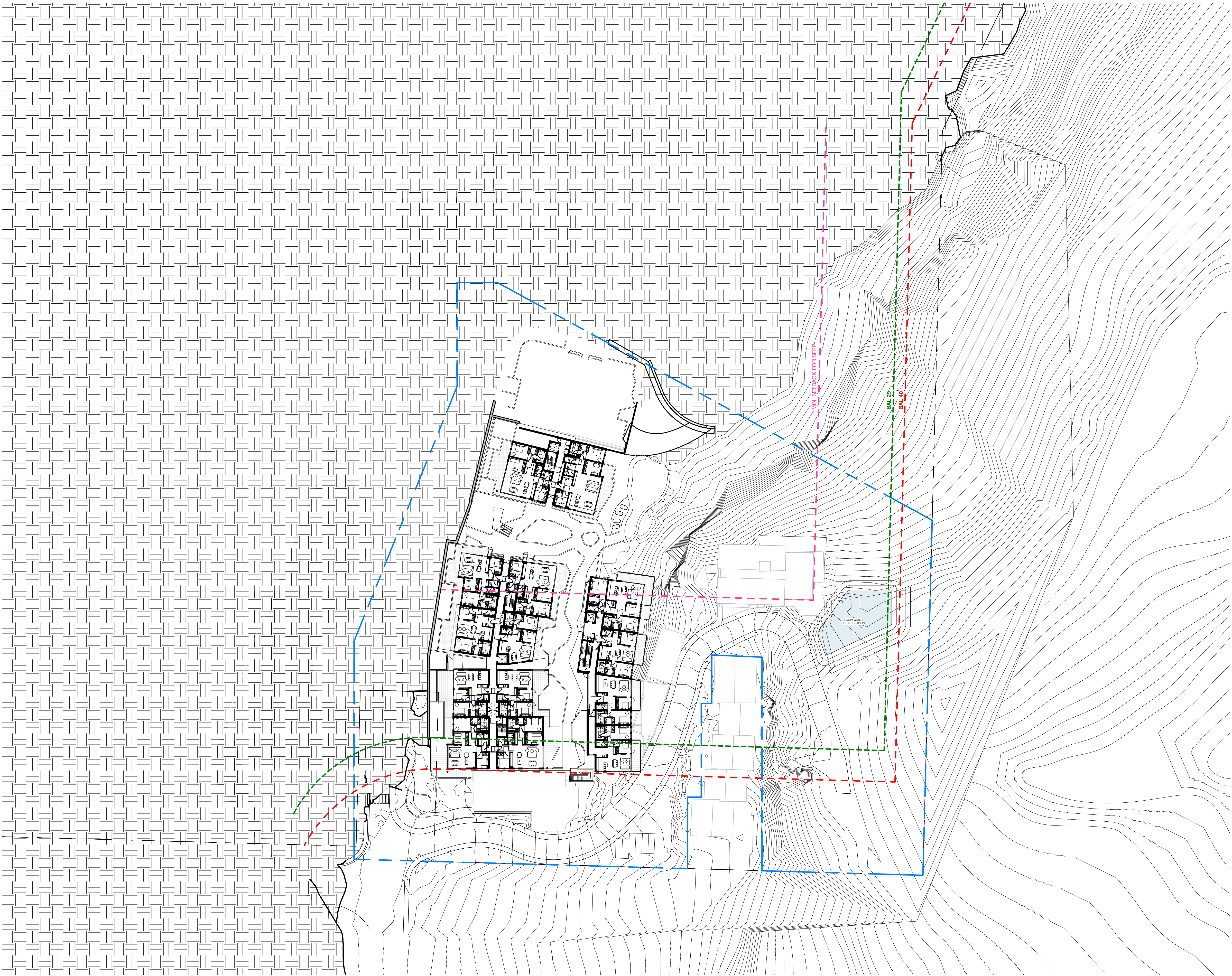

1 SITE PLAN RL 170.600
1 : 500 BUILDING C L02, BUILDING A L00, BUILDING B LG

Key Plan:

Drawing Disclaimer:

Do not scale from drawings.
Verify all dimensions on site before commencing work.
Copying or reproduction of this drawing is strictly prohibited without the consent of PTW Architects

Rv	Amendment	By	Ck	Date
04	DA ISSUE	PTW		180808
03	DA ISSUE	PTW		180807
02	DA ISSUE	PTW		180731
01	DA ISSUE	PTW		180727

Consultant

Client
Lend Lease Development Service Pty, Ltd
Level 14, Tower Three Exchange Place, 300
Barangaroo Avenue, Barangaroo NSW 2000

Architect
PTW Architects
Level 11, 88 Phillip Street
Sydney NSW 2000 Australia
T +61 2 9232 5877
ptw.com.au

Peddie Thorp & Walker P/L
ABN 23 000 454 424
trading as PTW Architects

NSW Nominated Architects
S Parsons Architect No.6098
D Jones Architect No.4778

Project PA016904.01
Glenaeon Retirement Village

207 Forest Way Belrose NSW 2085

Title
SITE PLAN RL 170.600

0 5 10 20 30 40m

Drawing Number
256773_ADA_011

Revision
04

Status
Development Application

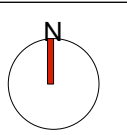



1 SITE PLAN RL 173.650
1 : 500 BUILDING C L03, BUILDING A L01, BUILDING B L00

Key Plan:

Drawing Disclaimer:

Do not scale from drawings.
Verify all dimensions on site before commencing work.
Copying or reproduction of this drawing is strictly prohibited without the consent of PTW Architects

04	DA ISSUE	PTW	180808	
03	DA ISSUE	PTW	180807	
02	DA ISSUE	PTW	180731	
01	DA ISSUE	PTW	180727	
Rv	Amendment	By	Ck	Date

Consultant

Client
Lend Lease Development Service Pty, Ltd
Level 14, Tower Three Exchange Place, 300
Barangaroo Avenue, Barangaroo NSW 2000



Architect
PTW Architects
Level 11, 88 Phillip Street
Sydney NSW 2000 Australia
T +61 2 9232 5877
ptw.com.au

Peddie Thorp & Walker P/L ABN 23 000 454 424 trading as PTW Architects
NSW Nominated Architects S Parsons Architect No.6098 D Jones Architect No.4778

Project PA016904.01
Glenaeon Retirement Village

207 Forest Way Belrose NSW 2085

Title
SITE PLAN RL 173.650

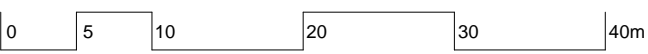

Drawing Number	Revision
256773_ADA_012	04

Status
Development Application

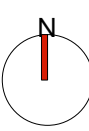

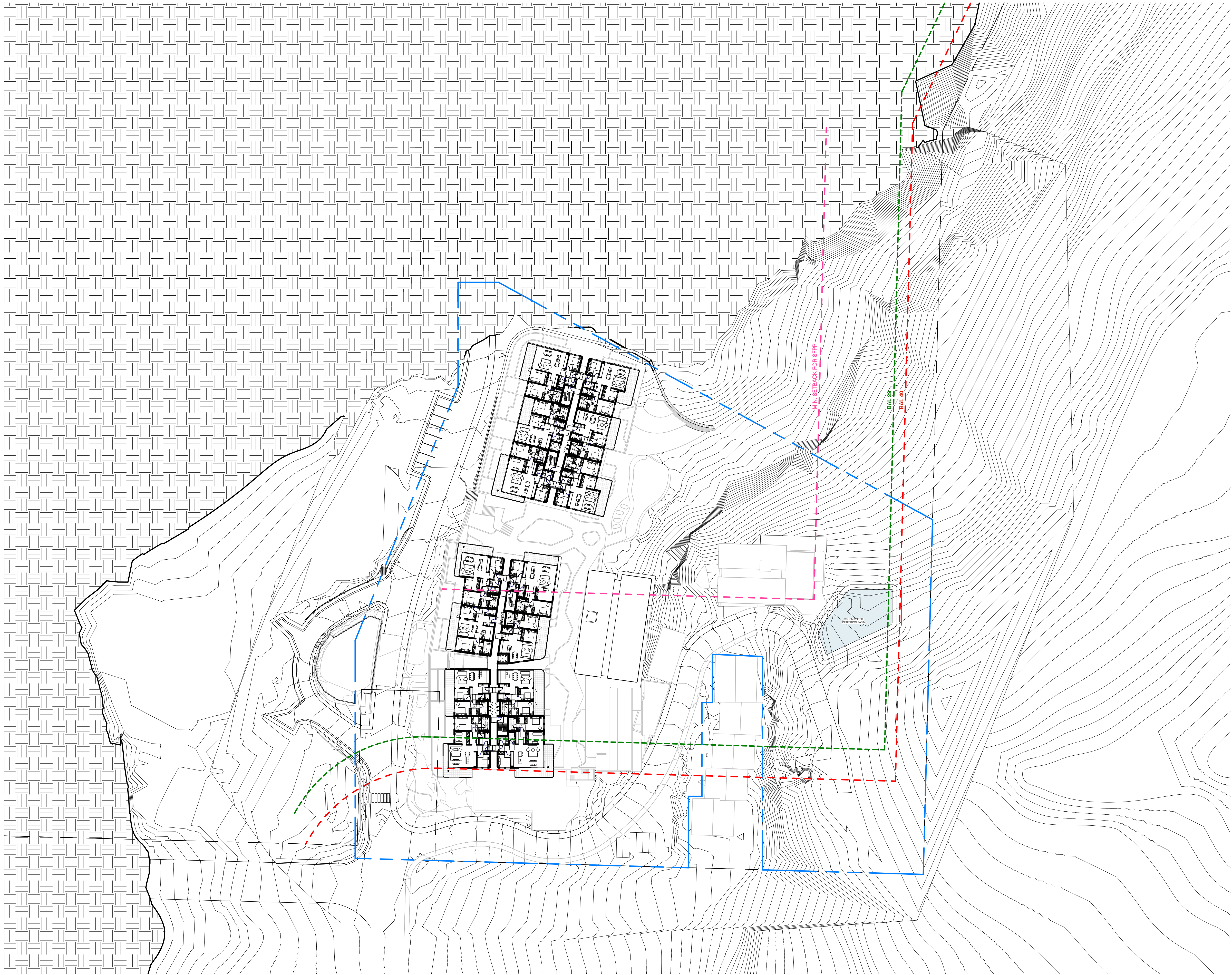

1 SITE PLAN RL 176.700
1 : 500 BUILDING A L02, BUILDING B L01

Key Plan:

Drawing Disclaimer:

Do not scale from drawings.
Verify all dimensions on site before commencing work.
Copying or reproduction of this drawing is strictly prohibited without the
consent of PTW Architects

04	DA ISSUE	PTW	180808	
03	DA ISSUE	PTW	180807	
02	DA ISSUE	PTW	180731	
01	DA ISSUE	PTW	180727	
Rv	Amendment	By	Ck	Date

Consultant

Client
Lend Lease Development Service Pty, Ltd
Level 14, Tower Three Exchange Place, 300
Barangaroo Avenue, Barangaroo NSW 2000

Architect
PTW Architects
Level 11, 88 Phillip Street
Sydney NSW 2000 Australia
T +61 2 9232 5877
ptw.com.au

Peddie Thorp & Walker P/L
ABN 23 000 454 424
trading as PTW Architects

NSW Nominated Architects
S Parsons Architect No.6098
D Jones Architect No.4778

Project PA016904.01

Glenaeon Retirement Village

207 Forest Way Belrose NSW 2085

Title
SITE PLAN RL 176.700

0 5 10 20 30 40m

Drawing Number
256773_ADA_013

Revision
04

Status
Development Application

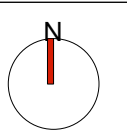

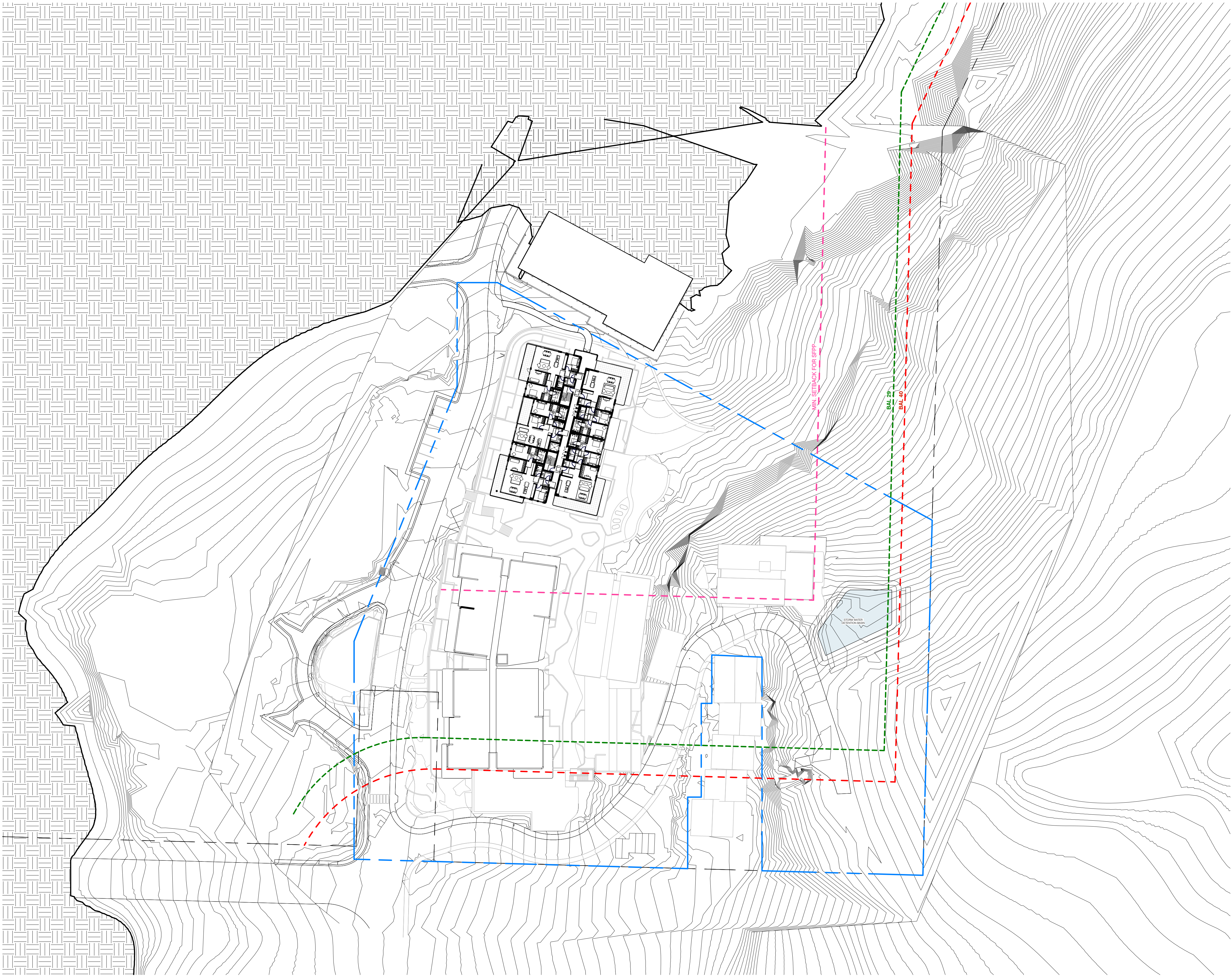

1 SITE PLAN RL 179.750
1 : 500 BUILDING B L02

Key Plan:

Drawing Disclaimer:

Do not scale from drawings.
Verify all dimensions on site before commencing work.
Copying or reproduction of this drawing is strictly prohibited without the
consent of PTW Architects

04	DA ISSUE	PTW	180808	
03	DA ISSUE	PTW	180807	
02	DA ISSUE	PTW	180731	
01	DA ISSUE	PTW	180727	
Rv	Amendment	By	Ck	Date

Consultant

Client
Lend Lease Development Service Pty, Ltd
Level 14, Tower Three Exchange Place, 300
Barangaroo Avenue, Barangaroo NSW 2000
lendlease

Architect
PTW Architects
Level 11, 88 Phillip Street
Sydney NSW 2000 Australia
T +61 2 9232 5877
ptw.com.au

Peddie Thorp & Walker P/L ABN 23 000 454 424 trading as PTW Architects
NSW Nominated Architects S Parsons Architect No.6098 D Jones Architect No.4778

Project PA016904.01
Glenaeon Retirement Village

207 Forest Way Belrose NSW 2085

Title
SITE PLAN RL 179.750

0 5 10 20 30 40m

Drawing Number 256773_ADA_014
Revision 04

Status
Development Application

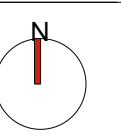

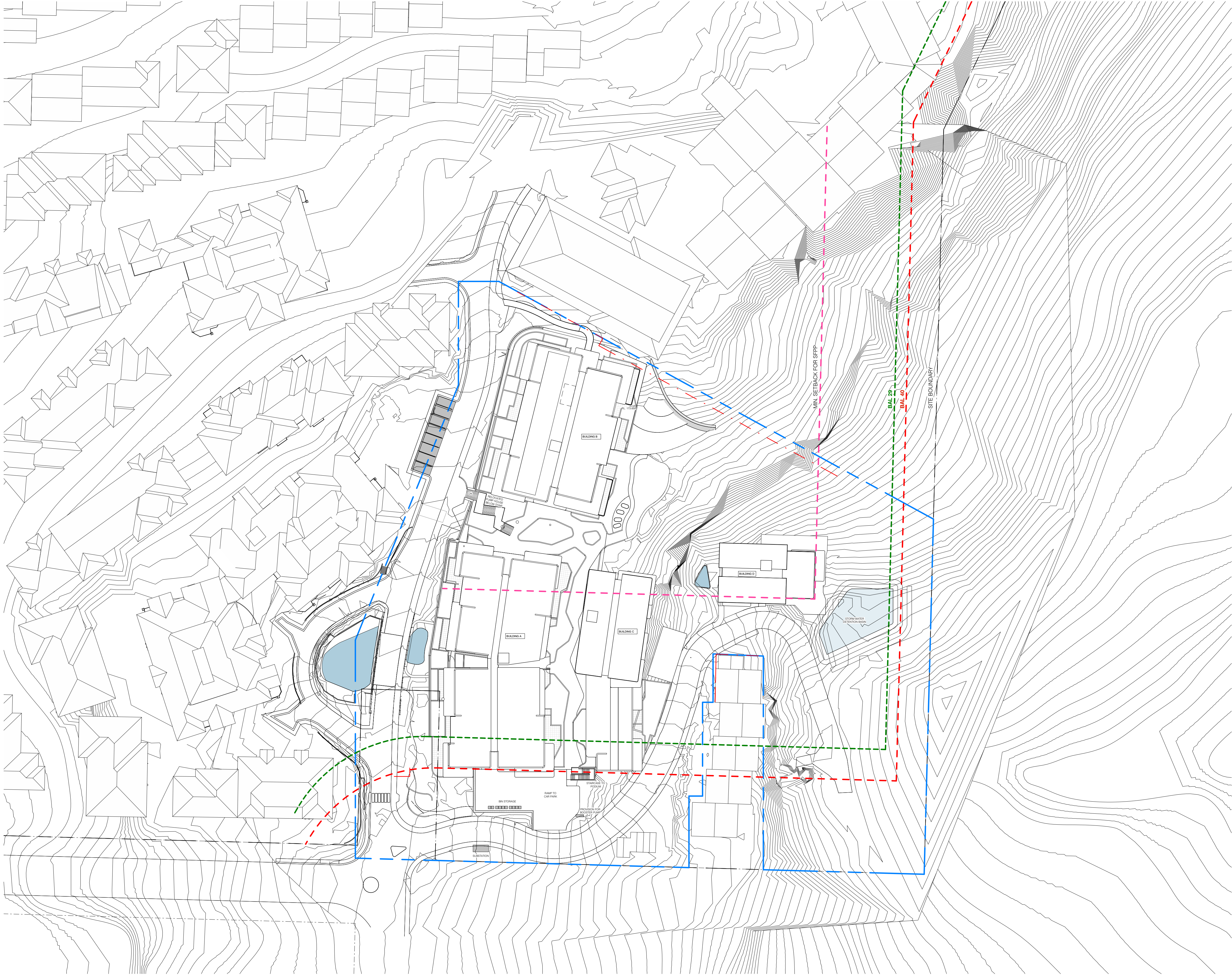

Key Plan:

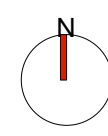

Drawing Disclaimer:

Do not scale from drawings.
Verify all dimensions on site before commencing work.
Copying or reproduction of this drawing is strictly prohibited without the
consent of PTW Architects

04	DA ISSUE	PTW	180808	
03	DA ISSUE	PTW	180807	
02	DA ISSUE	PTW	180731	
01	DA ISSUE	PTW	180727	
Rv	Amendment	By	Ck	Date

Consultant

Client

Lend Lease Development Service Pty, Ltd
Level 14, Tower Three Exchange Place, 300
Barangaroo Avenue, Barangaroo NSW 2000



Architect

PTW Architects
Level 11, 88 Phillip Street
Sydney NSW 2000 Australia
T +61 2 9232 5877
ptw.com.au

Peddie Thorp & Walker P/L
ABN 23 000 454 424
trading as PTW Architects

NSW Nominated Architects
S Parsons Architect No.6098
D Jones Architect No.4778

Project PA016904.01

Glenaeon Retirement Village

207 Forest Way Belrose NSW 2085

Title

SITE ROOF PLAN

Drawing Number

256773_ADA_015

Revision

04

Status

Development Application

1 SITE PLAN
1 : 500

external materials palette

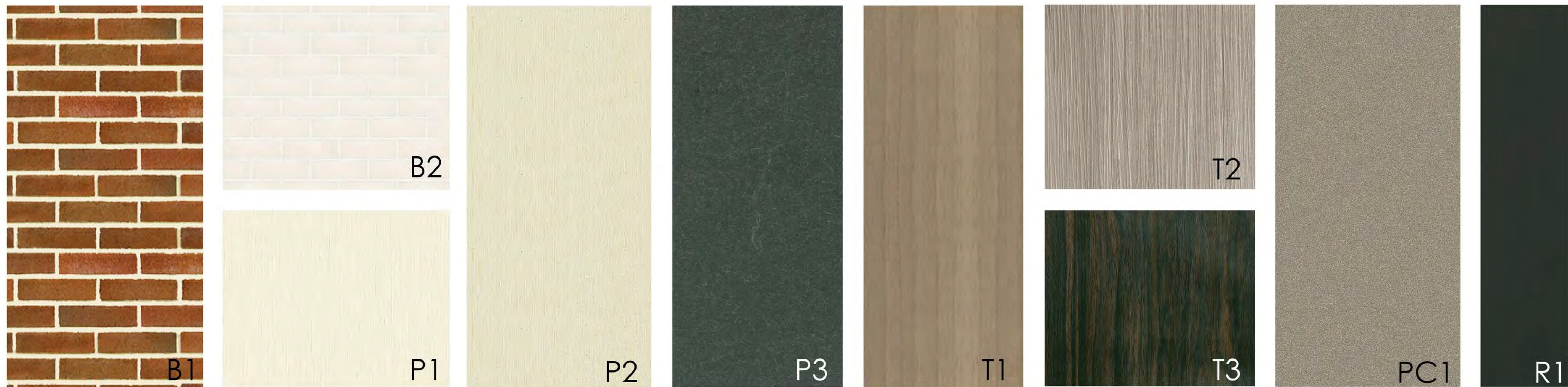

B1. Building Facade and parapets - Austral Bricks, Bowral 50, Bowral Brown
B2. Building Facade and entry - Austral Bricks, Burlesque, Indulgent White
P1. Building Facade - Equitone, (TECTIVA) TE90
P2. Building Facade - Equitone, (TECTIVA) TE00

P3. Building Facade and eaves - Equitone, (NATURA N073)
T1. Timber screening and selected balcony soffits - Decowood, Timber look aluminium products, Natural Weathered Timber
T2. Timber Screening and selected balcony soffits - Covet, Ever Art Wood, Kurashikku

T3. Timber Screening - Covet, Ever Art Wood, Burakku Eboni
PC1. Aluminium window frames - Dulux, Duratec Powder Coat Range Eternity, Eternity Nickel Pearl Matt 90088395
R1. Roof finish and downpipes- Colorbond steel, Monument Matt

GLENAEON RETIREMENT VILLAGE

Key Plan:

Drawing Disclaimer:

Do not scale from drawings.
Verify all dimensions on site before commencing work.
Copying or reproduction of this drawing is strictly prohibited without the consent of PTW Architects

04	DA ISSUE	PTW		180808
03	DA ISSUE	PTW		180807
02	DA ISSUE	PTW		180731
01	DA ISSUE	PTW		180727
Rv	Amendment	By	Ck	Date

Consultant

Client

Lend Lease Development Service Pty, Ltd
Level 14, Tower Three Exchange Place, 300
Barangaroo Avenue, Barangaroo NSW 2000



Architect

PTW Architects
Level 11, 88 Phillip Street
Sydney NSW 2000 Australia
T +61 2 9232 5877
ptw.com.au

Peddie Thorp & Walker P/L
ABN 23 000 454 424
trading as PTW Architects
NSW Nominated Architects
S Parsons Architect No.6098
D Jones Architect No.4778

Project PA016904.01

Glenaeon Retirement Village

207 Forest Way Belrose NSW 2085

Title

MATERIALS BOARD

Drawing Number

256773_ADA_016

Revision

04

Status

Development Application

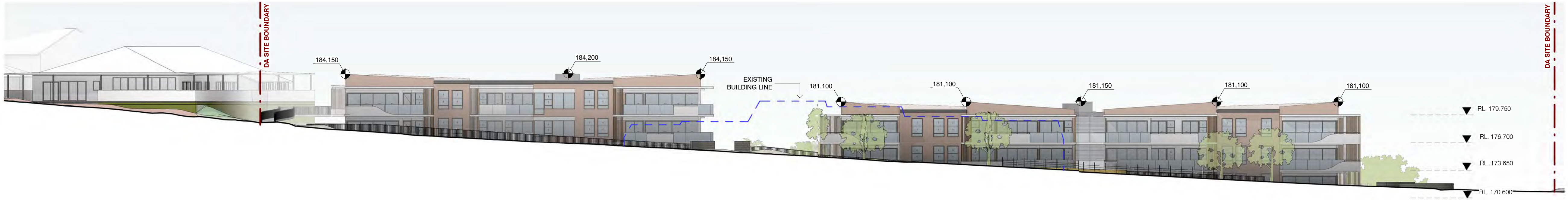

A SITE ELEVATION - WEST
1 : 250

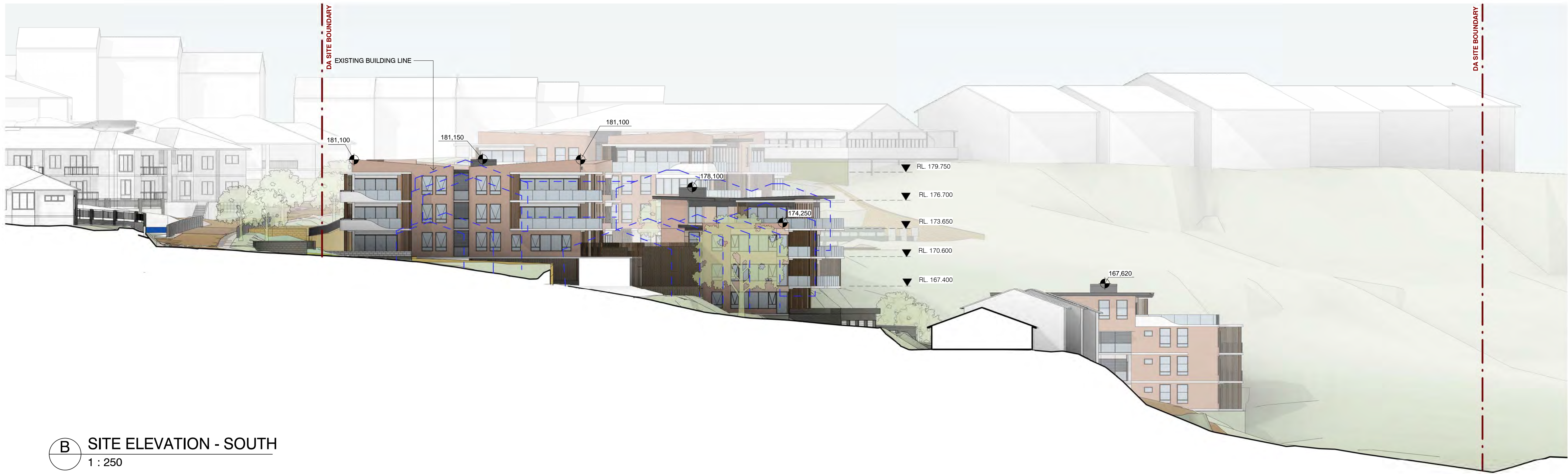

B SITE ELEVATION - SOUTH
1 : 250

Key Plan:

Drawing Disclaimer:

Do not scale from drawings.
Verify all dimensions on site before commencing work.
Copying or reproduction of this drawing is strictly prohibited without the consent of PTW Architects

NOTE: REFER TO SURVEY DRAWING (11828701004) FOR RIDGE HEIGHTS OF EXISTING BUILDINGS

04	DA ISSUE	PTW	180808	
03	DA ISSUE	PTW	180807	
02	DA ISSUE	PTW	180731	
01	DA ISSUE	PTW	180727	
Rv	Amendment	By	Ck	Date

Consultant

Client

Lend Lease Development Service Pty, Ltd
Level 14, Tower Three Exchange Place, 300
Barangaroo Avenue, Barangaroo NSW 2000

Architect

PTW Architects
Level 11, 88 Phillip Street
Sydney NSW 2000 Australia
T +61 2 9232 5877
ptw.com.au

Peddie Thorp & Walker P/L
ABN 23 000 454 424
trading as PTW Architects

NSW Nominated Architects
S Parsons Architect No.6098
D Jones Architect No.4778

Project PA016904.01
Glenaeon Retirement Village

207 Forest Way Belrose NSW 2085

Title
SITE ELEVATIONS



Drawing Number	Revision
256773_ADA_401	04

Status
Development Application

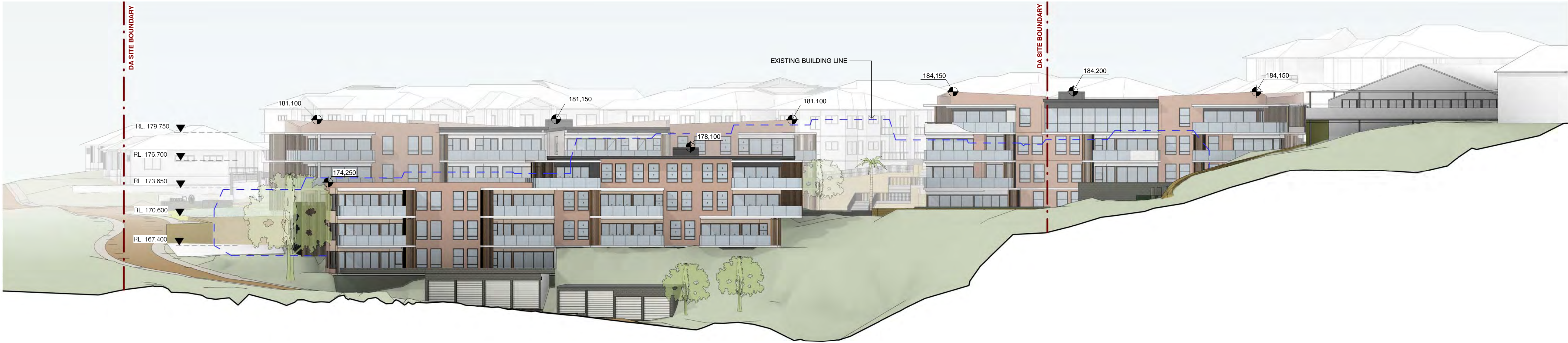

C SITE ELEVATION - EAST
1 : 250

Key Plan:

Drawing Disclaimer:

Do not scale from drawings.
Verify all dimensions on site before commencing work.
Copying or reproduction of this drawing is strictly prohibited without the consent of PTW Architects

NOTE: REFER TO SURVEY DRAWING (11828701004) FOR RIDGE HEIGHTS OF EXISTING BUILDINGS

04	DA ISSUE	PTW	180808	
03	DA ISSUE	PTW	180807	
02	DA ISSUE	PTW	180731	
01	DA ISSUE	PTW	180727	
Rv	Amendment	By	Ck	Date

Consultant

Client
Lend Lease Development Service Pty, Ltd
Level 14, Tower Three Exchange Place, 300
Barangaroo Avenue, Barangaroo NSW 2000

Architect
PTW Architects
Level 11, 88 Phillip Street
Sydney NSW 2000 Australia
T +61 2 9232 5877
ptw.com.au
Peddie Thorp & Walker P/L ABN 23 000 454 624 trading as PTW Architects NSW Nominated Architects S Parsons Architect No.6098 D Jones Architect No.4778

Project PA016904.01
Glenaeon Retirement Village

207 Forest Way Belrose NSW 2085

Title
SITE ELEVATIONS

Drawing Number	Revision
256773_ADA_402	04

Status
Development Application

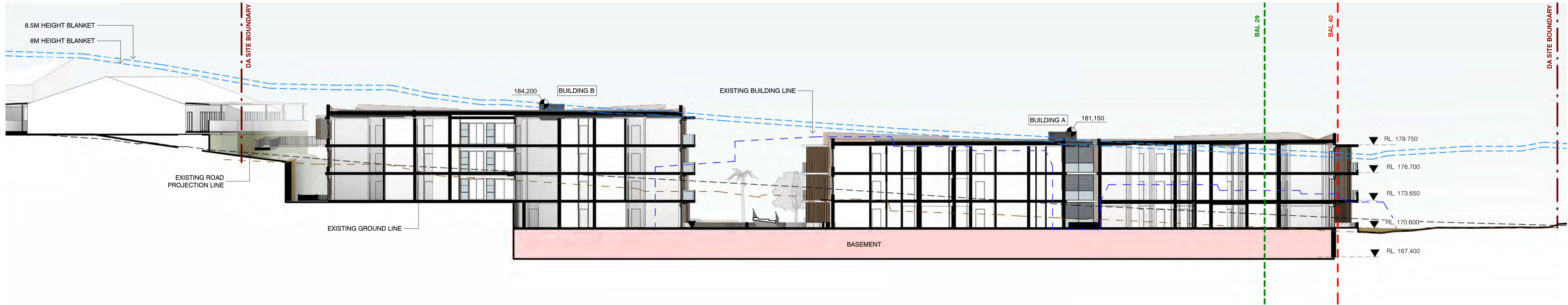

A SECTION A
1 : 250

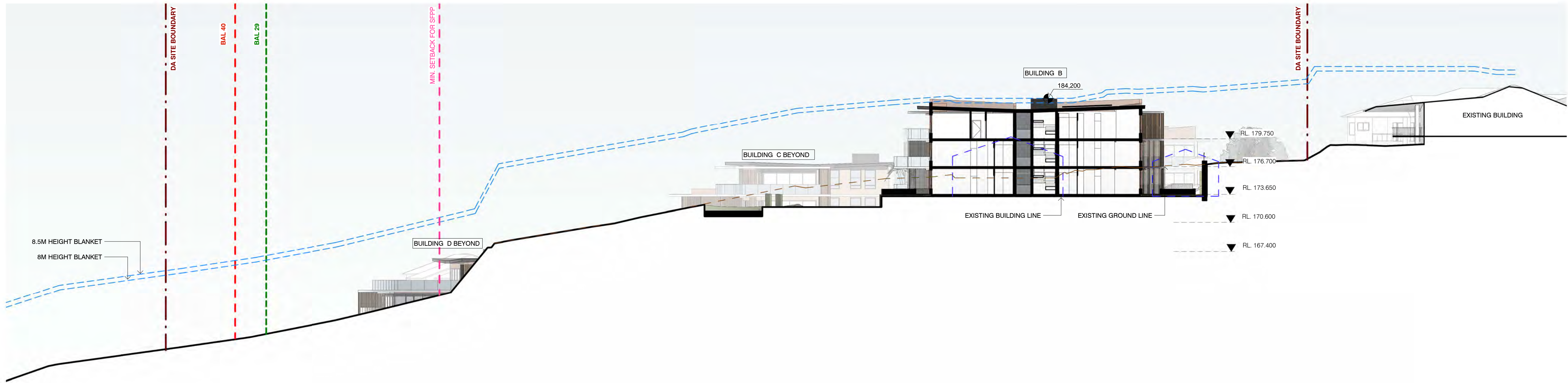

B SECTION B
1 : 250

Key Plan:

Drawing Disclaimer:
Do not scale from drawings.
Verify all dimensions on site before commencing work.
Copying or reproduction of this drawing is strictly prohibited without the consent of PTW Architects

NOTE: REFER TO SURVEY DRAWING (11828701004) FOR RIDGE HEIGHTS OF EXISTING BUILDINGS

04	DA ISSUE	PTW	180808	
03	DA ISSUE	PTW	180807	
02	DA ISSUE	PTW	180731	
01	DA ISSUE	PTW	180727	
Rv	Amendment	By	Ck	Date

Consultant

Client
Lend Lease Development Service Pty, Ltd
Level 14, Tower Three Exchange Place, 300
Barangaroo Avenue, Barangaroo NSW 2000
lendlease

Architect
PTW Architects
Level 11, 88 Phillip Street
Sydney NSW 2000 Australia
T +61 2 9232 5877
ptw.com.au
Peddie Thorp & Walker P/L
ABN 23 000 454 424
trading as PTW Architects
NSW Nominated Architects
S Parsons Architect No.6098
D Jones Architect No.4778

Project PA016904.01
Glenaeon Retirement Village

207 Forest Way Belrose NSW 2085

Title
SITE SECTION

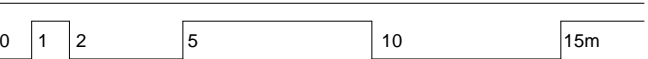

Drawing Number	Revision
256773_ADA_501	04

Status
Development Application

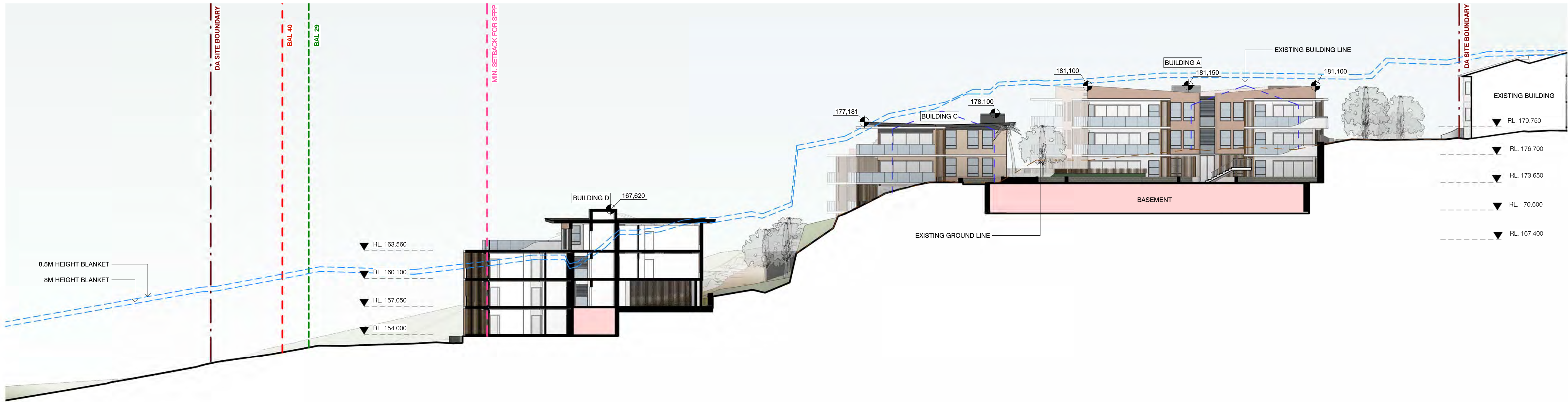

C SECTION C
1 : 250

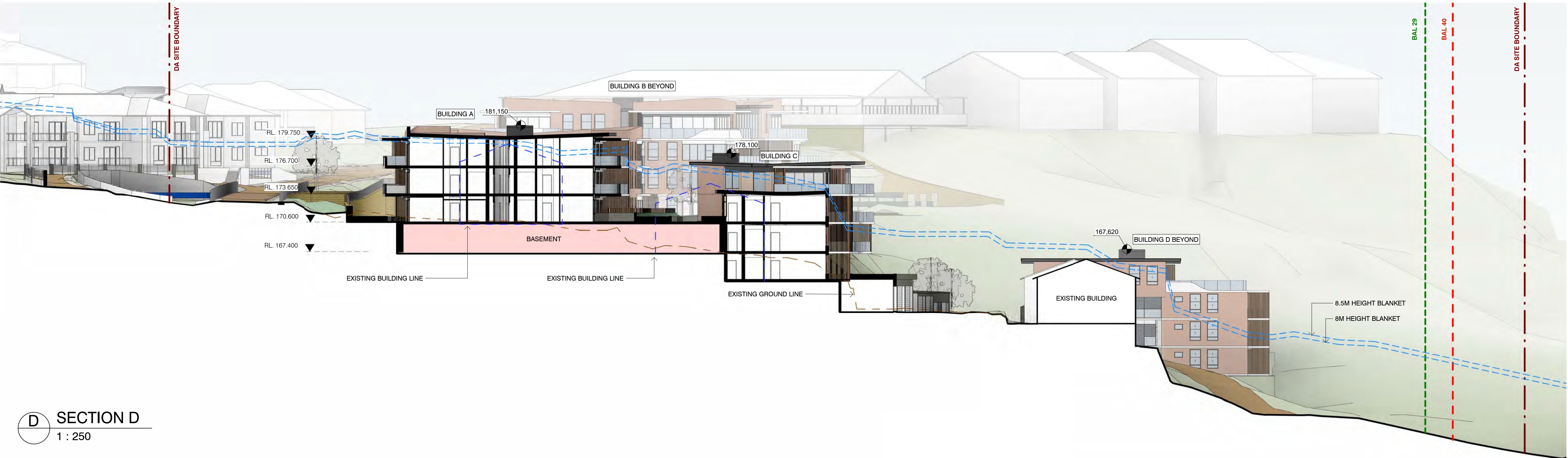

D SECTION D
1 : 250

Key Plan:

Drawing Disclaimer:
Do not scale from drawings.
Verify all dimensions on site before commencing work.
Copying or reproduction of this drawing is strictly prohibited without the consent of PTW Architects

NOTE: REFER TO SURVEY DRAWING (11828701004) FOR RIDGE HEIGHTS OF EXISTING BUILDINGS

04	DA ISSUE	PTW	180808	
03	DA ISSUE	PTW	180807	
02	DA ISSUE	PTW	180731	
01	DA ISSUE	PTW	180727	
Rv	Amendment	By	Ck	Date

Consultant

Client
Lend Lease Development Service Pty, Ltd
Level 14, Tower Three Exchange Place, 300
Barangaroo Avenue, Barangaroo NSW 2000
lendlease

Architect
PTW Architects
Level 11, 88 Phillip Street
Sydney NSW 2000 Australia
T +61 2 9232 5877
ptw.com.au
Peddie Thorp & Walker P/L ABN 23 000 454 424 trading as PTW Architects NSW Nominated Architects S Parsons Architect No.6598 D Jones Architect No.4778

Project PA016904.01
Glenaeon Retirement Village

207 Forest Way Belrose NSW 2085

Title
SITE SECTION

Drawing Number	Revision
256773_ADA_502	04

Status
Development Application



Key Plan:

Drawing Disclaimer:

Do not scale from drawings.
Verify all dimensions on site before commencing work.
Copying or reproduction of this drawing is strictly prohibited without the consent of PTW Architects

04	DA ISSUE	PTW	180808	
03	DA ISSUE	PTW	180807	
02	DA ISSUE	PTW	180731	
01	DA ISSUE	PTW	180727	
Rv	Amendment	By	Ck	Date

Consultant

Client
Lend Lease Development Service Pty, Ltd
Level 14, Tower Three Exchange Place, 300
Barangaroo Avenue, Barangaroo NSW 2000

Architect
PTW Architects
Level 11, 88 Phillip Street
Sydney NSW 2000 Australia
T +61 2 9232 5877
ptw.com.au
Peddie Thorp & Walker P/L
ABN 23 000 454 424
trading as PTW Architects
NSW Nominated Architects
S Parsons Architect No.6598
D Jones Architect No.4778

PTW

Project PA016904.01
Glenaeon Retirement Village

207 Forest Way Belrose NSW 2085

Title
3D VIEW 1

Drawing Number	Revision
256773_ADA_901	04

Status
Development Application



Key Plan:

Drawing Disclaimer:

Do not scale from drawings.
Verify all dimensions on site before commencing work.
Copying or reproduction of this drawing is strictly prohibited without the consent of PTW Architects

04	DA ISSUE	PTW		180808
03	DA ISSUE	PTW		180807
02	DA ISSUE	PTW		180731
01	DA ISSUE	PTW		180727
Rv	Amendment	By	Ck	Date

Consultant

Client
Lend Lease Development Service Pty, Ltd
Level 14, Tower Three Exchange Place, 300
Barangaroo Avenue, Barangaroo NSW 2000

Architect
PTW Architects
Level 11, 88 Phillip Street
Sydney NSW 2000 Australia
T +61 2 9232 5877
ptw.com.au
Peddie Thorp & Walker P/L ABN 23 000 454 424 trading as PTW Architects
NSW Nominated Architects S Parsons Architect No.6598 D Jones Architect No.4778

Project PA016904.01
Glenaeon Retirement Village

207 Forest Way Belrose NSW 2085

Title
3D VIEW 2

Drawing Number	Revision
256773_ADA_902	04

Status
Development Application



Key Plan:

Drawing Disclaimer:

Do not scale from drawings.
Verify all dimensions on site before commencing work.
Copying or reproduction of this drawing is strictly prohibited without the consent of PTW Architects

04	DA ISSUE	PTW		180808
03	DA ISSUE	PTW		180807
02	DA ISSUE	PTW		180731
01	DA ISSUE	PTW		180727
Rv	Amendment	By	Ck	Date

Consultant

Client
Lend Lease Development Service Pty, Ltd
Level 14, Tower Three Exchange Place, 300
Barangaroo Avenue, Barangaroo NSW 2000



Architect
PTW Architects
Level 11, 88 Phillip Street
Sydney NSW 2000 Australia
T +61 2 9232 5877
ptw.com.au

Peddie Thorp & Walker P/L
ABN 23 000 454 424
trading as PTW Architects

NSW Nominated Architects
S Parsons Architect No.6598
D Jones Architect No.4778



Project PA016904.01
Glenaeon Retirement Village

207 Forest Way Belrose NSW 2085

Title
3D VIEW 3

Drawing Number	Revision
256773_ADA_903	04

Status
Development Application



Key Plan:

Drawing Disclaimer:

Do not scale from drawings.
Verify all dimensions on site before commencing work.
Copying or reproduction of this drawing is strictly prohibited without the consent of PTW Architects

04	DA ISSUE	PTW	180808	
03	DA ISSUE	PTW	180807	
02	DA ISSUE	PTW	180731	
01	DA ISSUE	PTW	180727	
Rv	Amendment	By	Ck	Date

Consultant

Client
Lend Lease Development Service Pty, Ltd
Level 14, Tower Three Exchange Place, 300
Barangaroo Avenue, Barangaroo NSW 2000



Architect
PTW Architects
Level 11, 88 Phillip Street
Sydney NSW 2000 Australia
T +61 2 9232 5877
ptw.com.au

Peddie Thorp & Walker P/L ABN 23 000 454 424 trading as PTW Architects
NSW Nominated Architects S Parsons Architect No.6098 D Jones Architect No.4778

Project PA016904.01
Glenaeon Retirement Village

207 Forest Way Belrose NSW 2085

Title
3D VIEW 4

Drawing Number	Revision
256773_ADA_904	04

Status
Development Application



Key Plan:

Drawing Disclaimer:

Do not scale from drawings.
Verify all dimensions on site before commencing work.
Copying or reproduction of this drawing is strictly prohibited without the consent of PTW Architects

04	DA ISSUE	PTW	180808	
03	DA ISSUE	PTW	180807	
02	DA ISSUE	PTW	180731	
01	DA ISSUE	PTW	180727	
Rv	Amendment	By	Ck	Date

Consultant

Client
Lend Lease Development Service Pty, Ltd
Level 14, Tower Three Exchange Place, 300
Barangaroo Avenue, Barangaroo NSW 2000

Architect
PTW Architects
Level 11, 88 Phillip Street
Sydney NSW 2000 Australia
T +61 2 9232 5877
ptw.com.au
Peddie Thorp & Walker P/L ABN 23 000 454 424 trading as PTW Architects NSW Nominated Architects S Parsons Architect No.6598 D Jones Architect No.4778

Project PA016904.01
Glenaeon Retirement Village

207 Forest Way Belrose NSW 2085

Title
3D VIEW 5

Drawing Number	Revision
256773_ADA_905	04

Status
Development Application



Key Plan:

Drawing Disclaimer:

Do not scale from drawings.
Verify all dimensions on site before commencing work.
Copying or reproduction of this drawing is strictly prohibited without the consent of PTW Architects

04	DA ISSUE	PTW	180808	
03	DA ISSUE	PTW	180807	
02	DA ISSUE	PTW	180731	
01	DA ISSUE	PTW	180727	
Rv	Amendment	By	Ck	Date

Consultant

Client
Lend Lease Development Service Pty, Ltd
Level 14, Tower Three Exchange Place, 300
Barangaroo Avenue, Barangaroo NSW 2000



Architect
PTW Architects
Level 11, 88 Phillip Street
Sydney NSW 2000 Australia
T +61 2 9232 5877
ptw.com.au

Peddie Thorp & Walker P/L
ABN 23 000 454 424
trading as PTW Architects

NSW Nominated Architects
S Parsons Architect No.6598
D Jones Architect No.4778



Project PA016904.01
Glenaeon Retirement Village

207 Forest Way Belrose NSW 2085

Title
3D VIEW 6

Drawing Number	Revision
256773_ADA_906	04

Status
Development Application



Key Plan:

Drawing Disclaimer:

Do not scale from drawings.
Verify all dimensions on site before commencing work.
Copying or reproduction of this drawing is strictly prohibited without the consent of PTW Architects

04	DA ISSUE	PTW	180808	
03	DA ISSUE	PTW	180807	
02	DA ISSUE	PTW	180731	
01	DA ISSUE	PTW	180727	
Rv	Amendment	By	Ck	Date

Consultant

Client
Lend Lease Development Service Pty, Ltd
Level 14, Tower Three Exchange Place, 300
Barangaroo Avenue, Barangaroo NSW 2000

Architect
PTW Architects
Level 11, 88 Phillip Street
Sydney NSW 2000 Australia
T +61 2 9232 5877
ptw.com.au
Peddie Thorp & Walker P/L
ABN 23 000 454 424
trading as PTW Architects
NSW Nominated Architects
S Parsons Architect No.6598
D Jones Architect No.4778

Project PA016904.01
Glenaeon Retirement Village

207 Forest Way Belrose NSW 2085

Title
3D VIEW 7

Drawing Number	Revision
256773_ADA_907	04

Status
Development Application

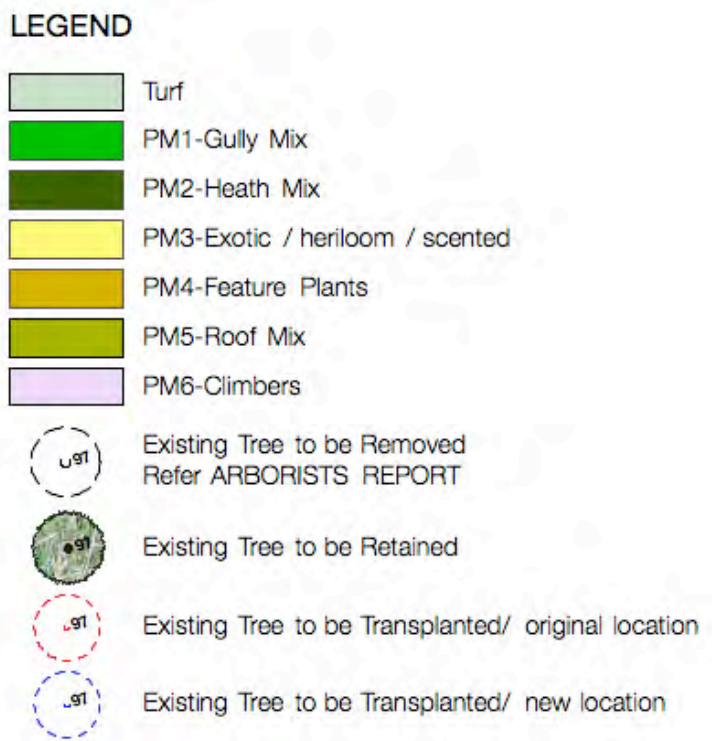

Suite 8, 37-38 East Esplanade
Manly NSW 2095
www.scapedesign.com.au



LEGEND

ZONES

- Glenaeon 'Boulevard'
- Water Threshold
- Entry Threshold
- Communal Open Space
- Bushland Gardens
- Private Open Space
- Private Road
- Building Entry Zone
- Key Vehicle Movement
- Key Pedestrian Movement

1

ARRIVAL THRESHOLD

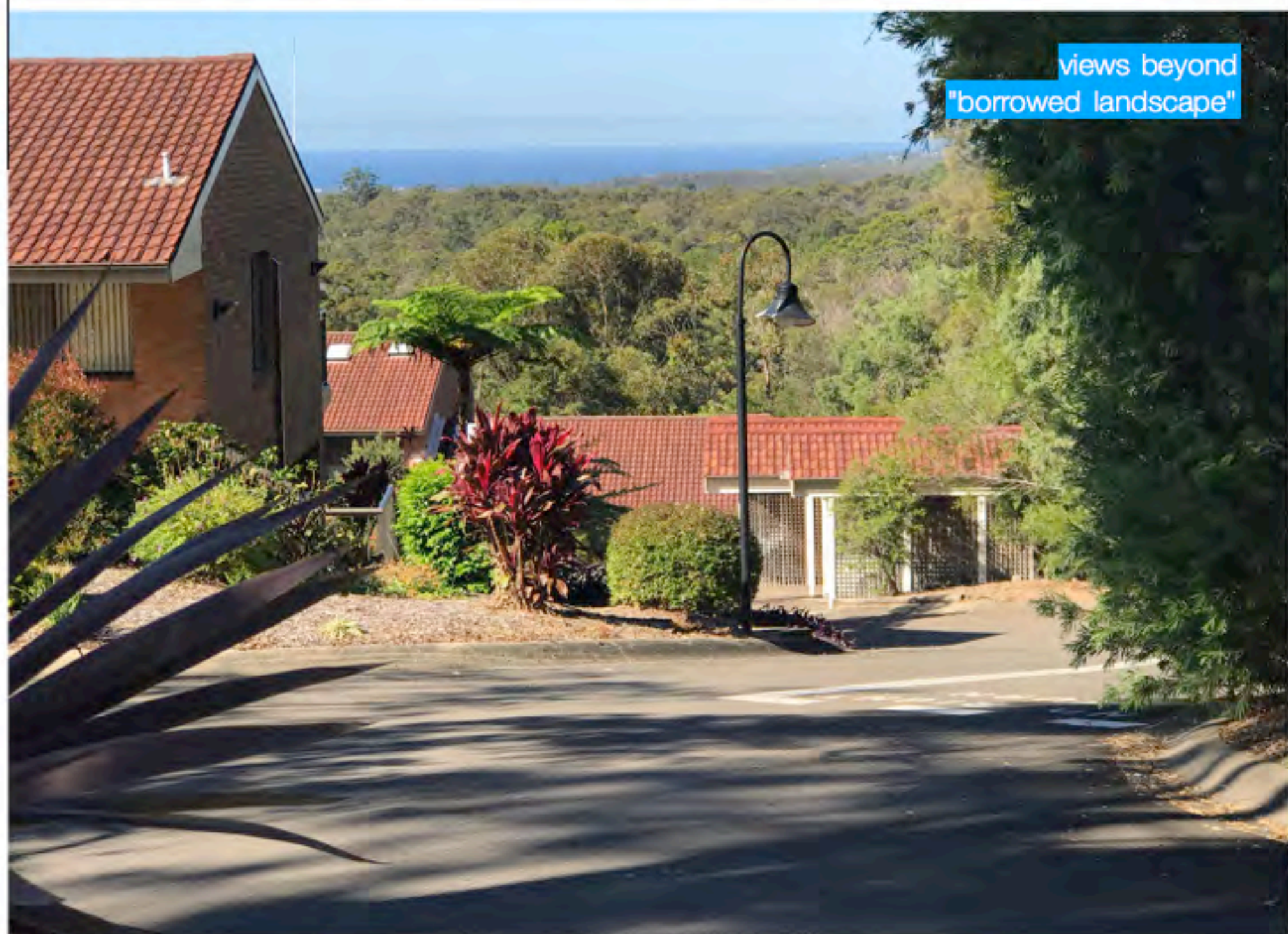

2

WATER THRESHOLD

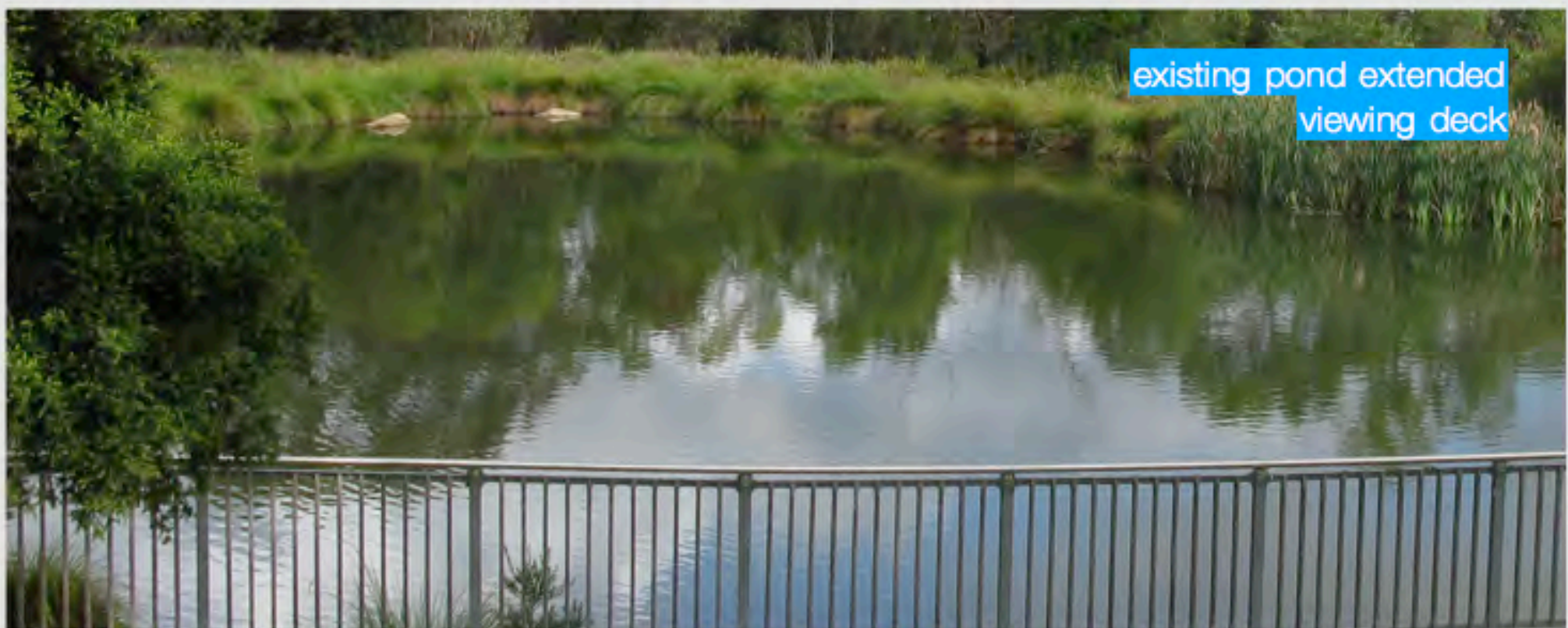
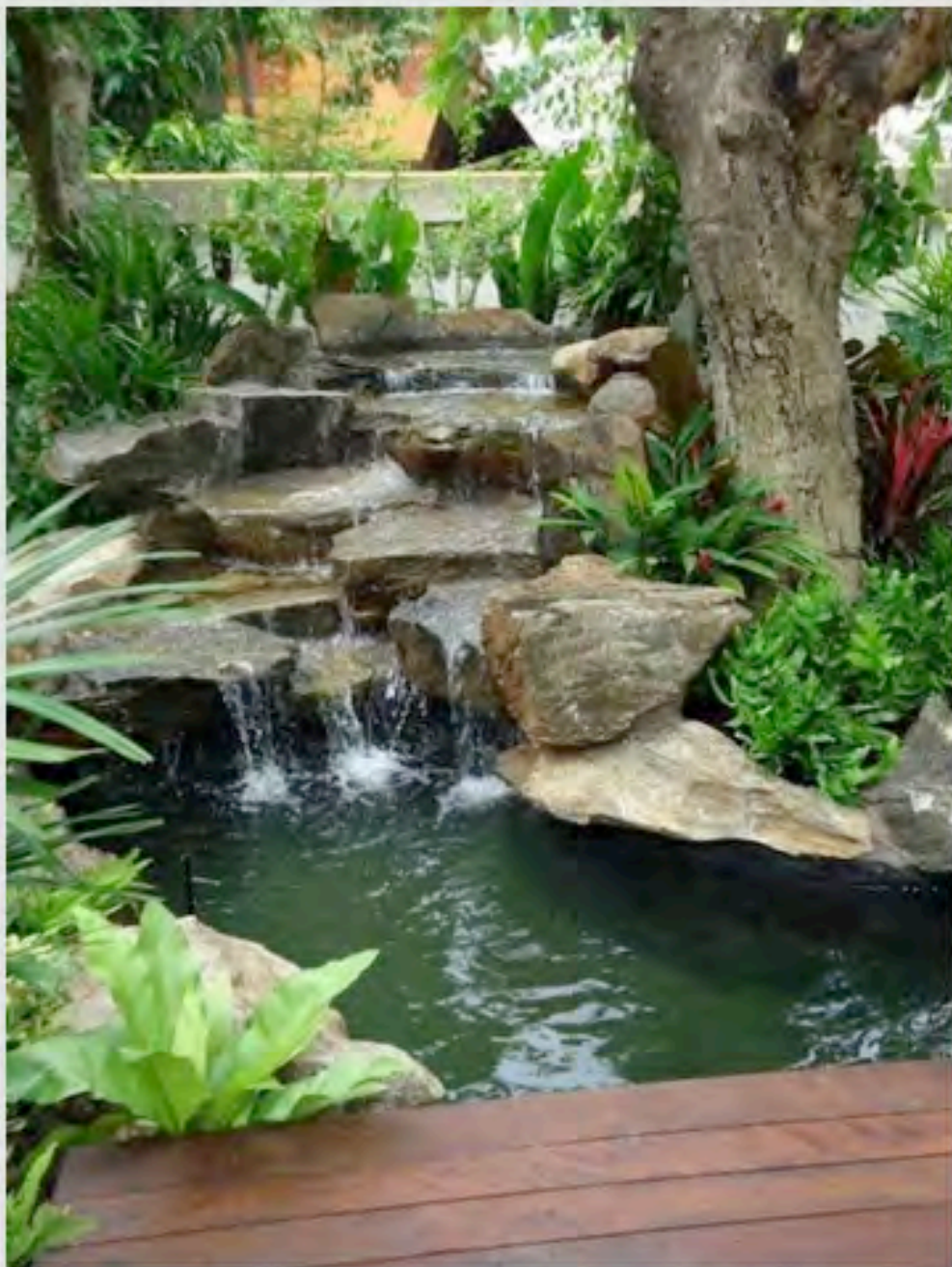

3

GLENAEON BOULEVARD

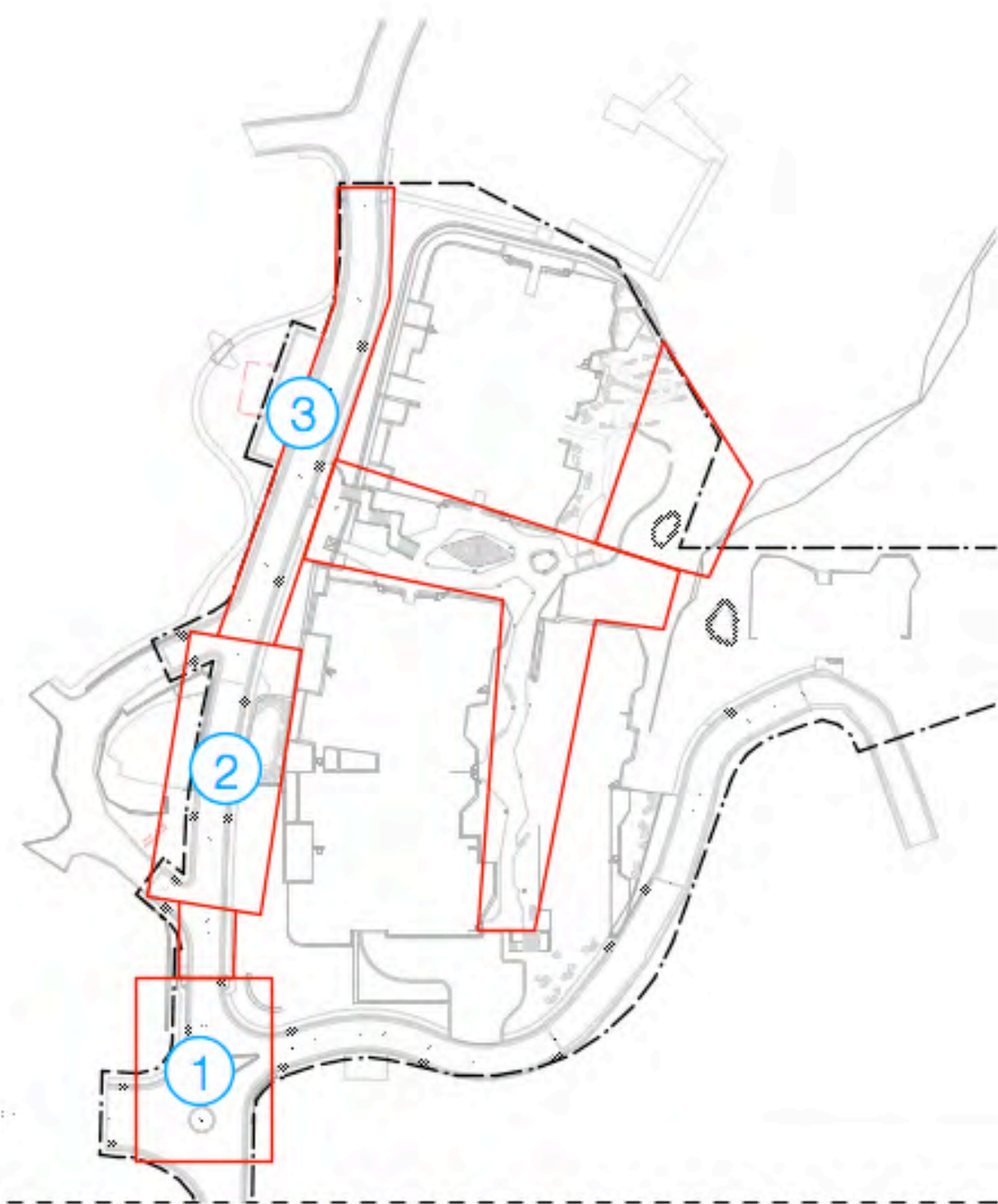

4

COMMUNAL GARDENS



5

PRIVATE GARDENS

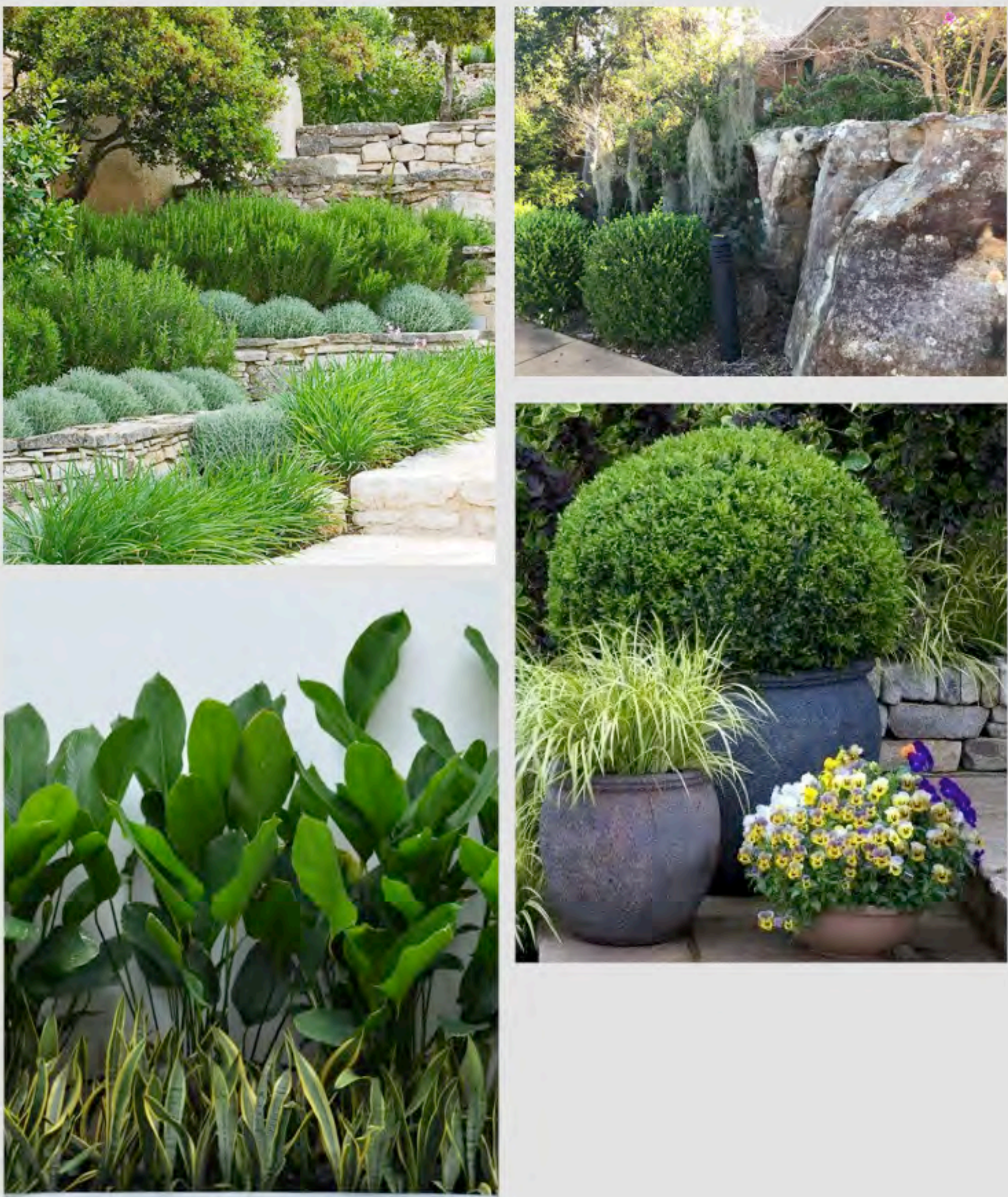

6

BUSHLAND GARDENS

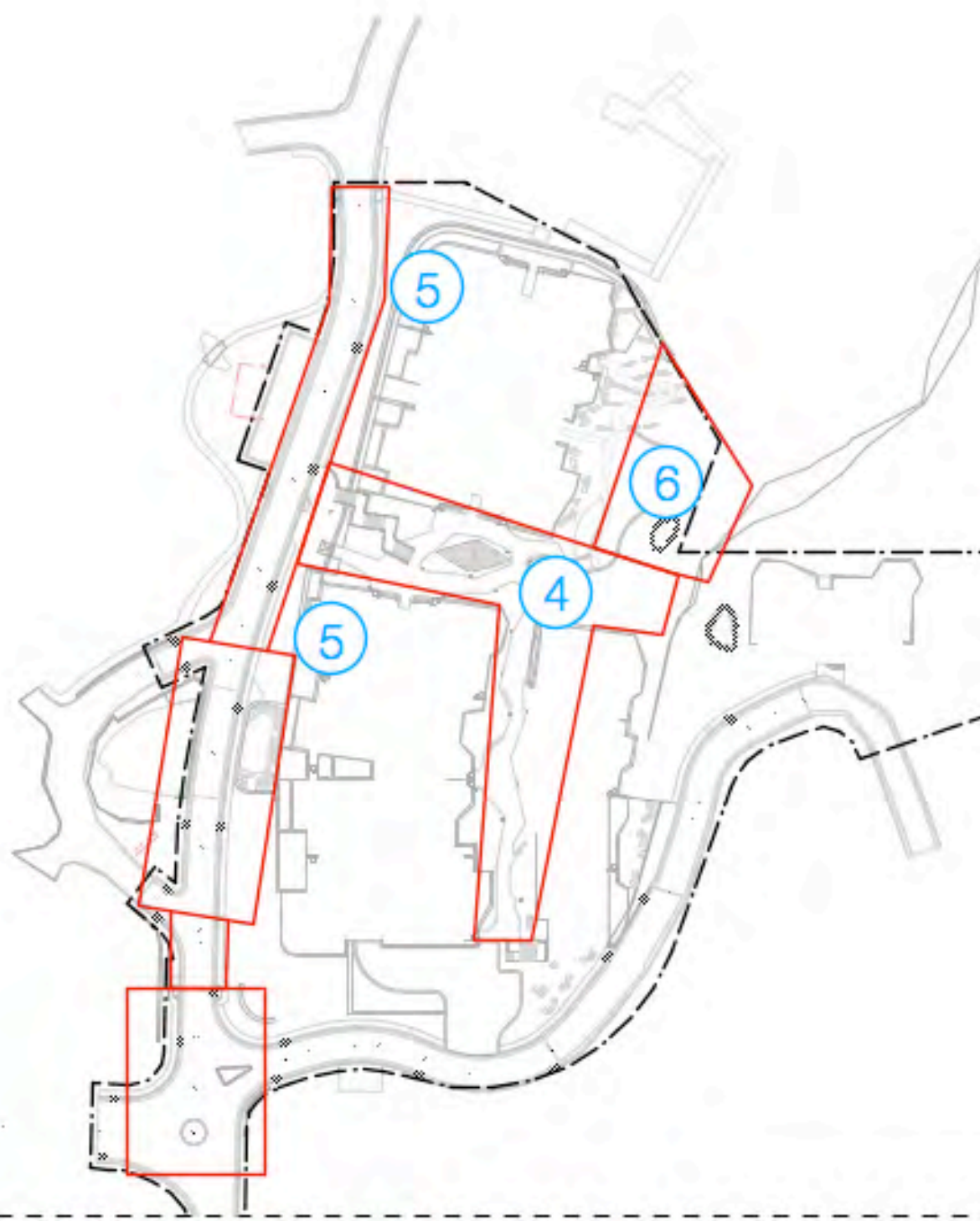

GULLY

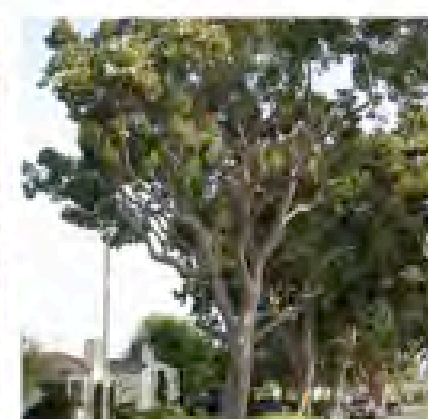
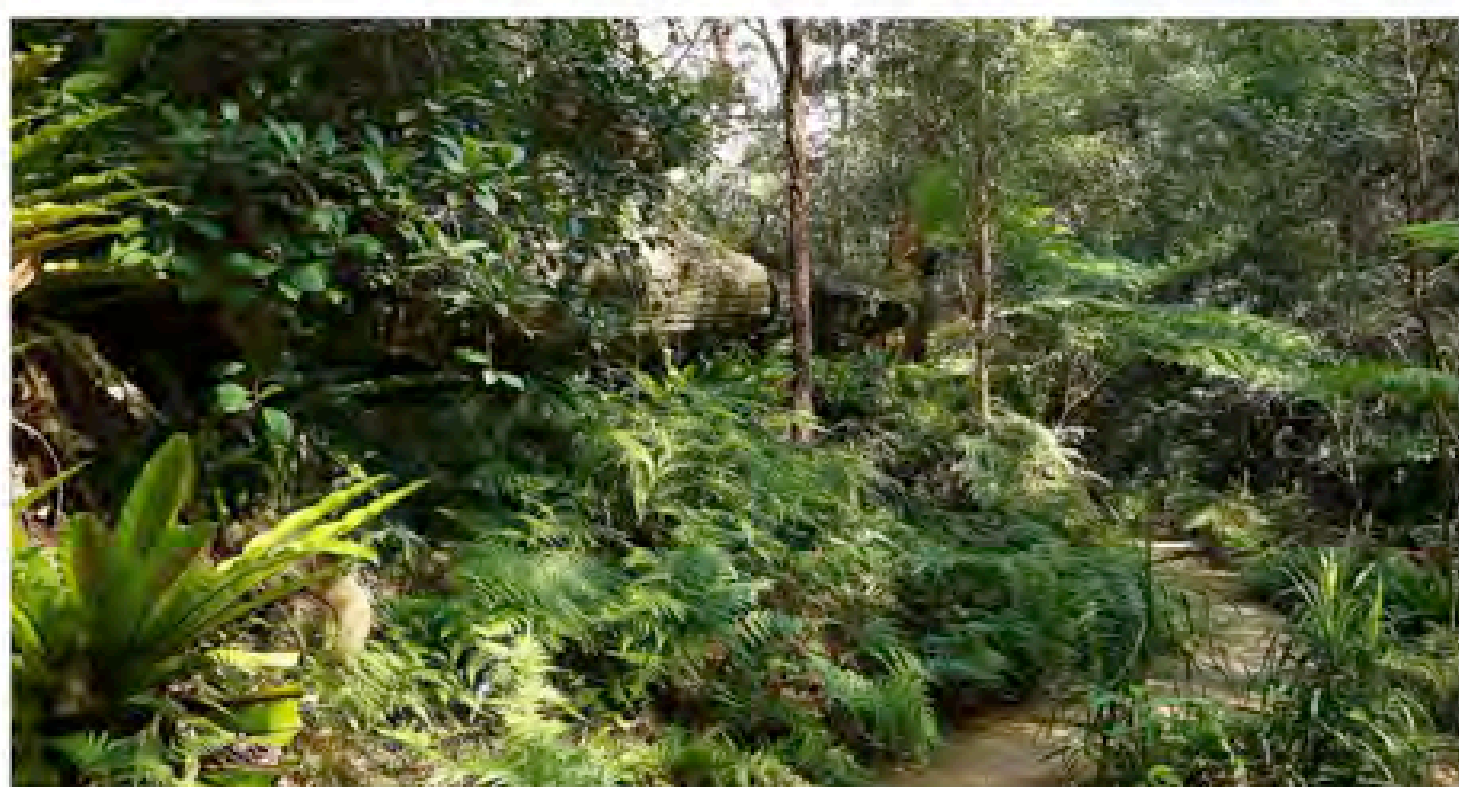
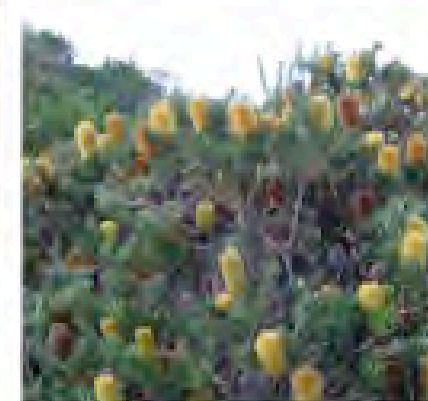
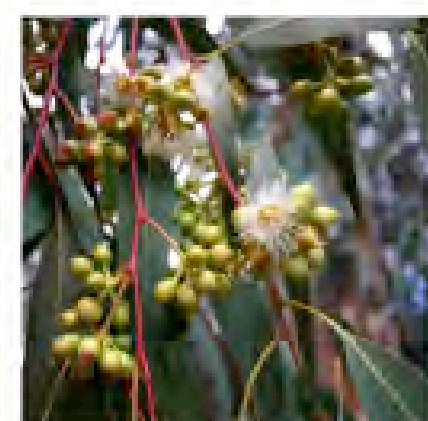
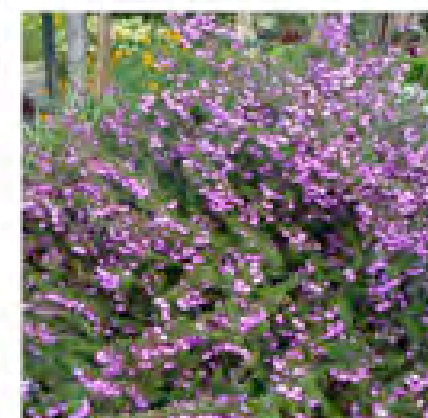
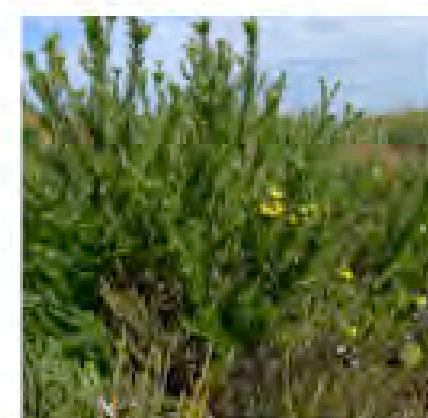
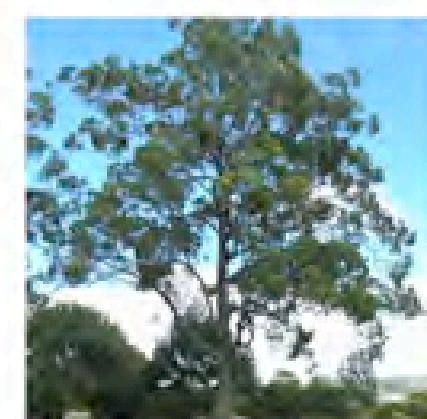
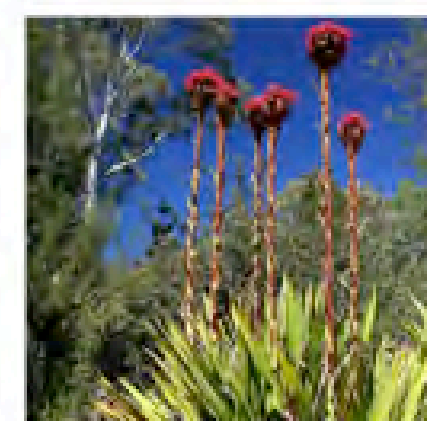
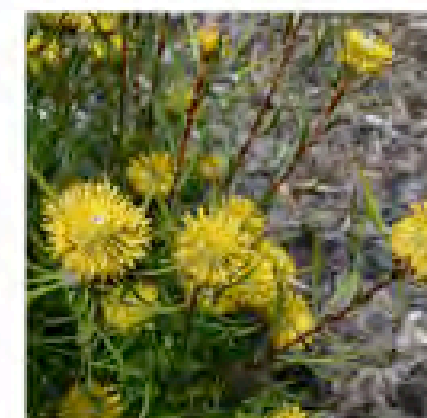
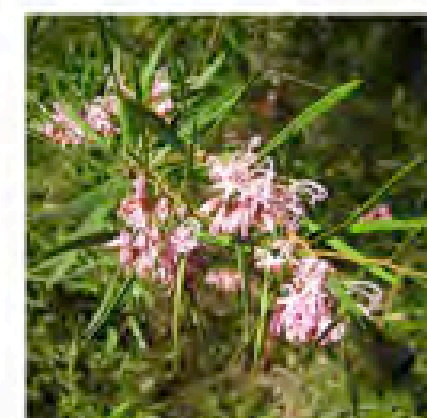
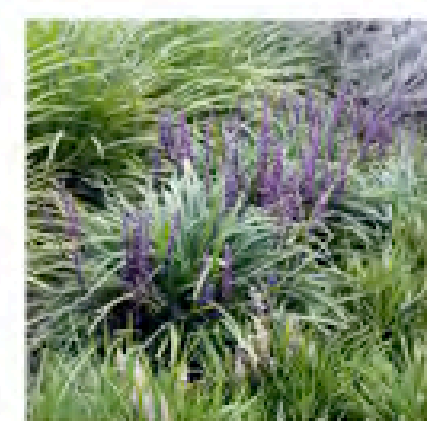
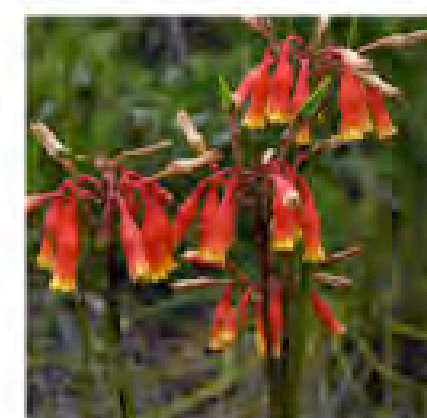
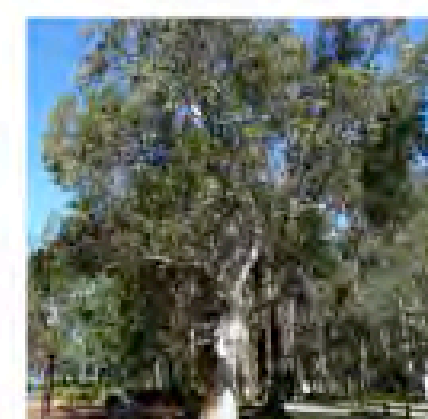
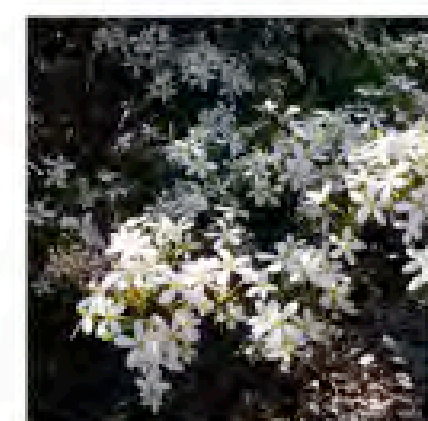
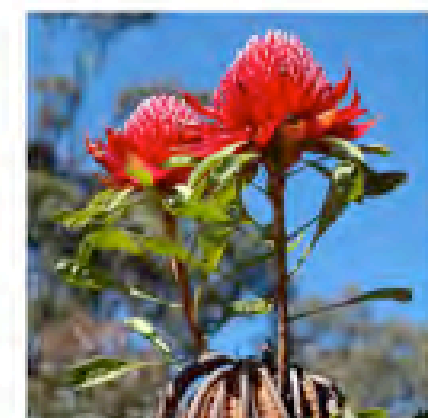
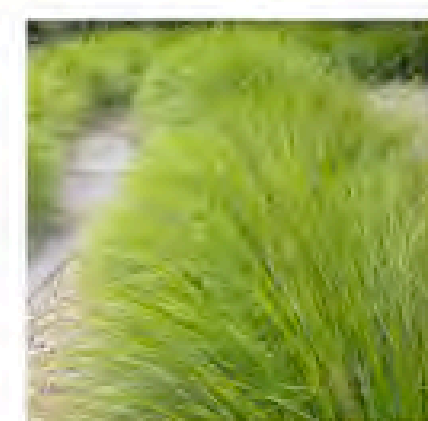
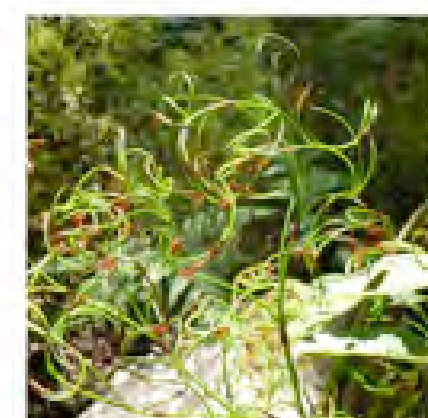
*Angophora costata**Banksia marginata**Eucalyptus piperita**Bauera rubioides**Dillwynia floribunda**Hibbertia scandens**Actinotus helianthi**Corymbia gummifera**Ceratopetalum gummiferum**Doryanthes excelsa**Isopogon anemonifolius**Grevillea sericea**Dianella caerulea**Blandfordia nobilis**Eucalyptus haemastoma**Xanthorrhoea arborea**Ricinocarpus pinifolius**Telopea speciosissima**Dampiera stricta**Lomandra longifolia 'Tanika'**Caustis flexuosa*

PLANT SPECIES - GULLY

Botanical Name	Common Name	Height (m)	Spread (m)
Proposed Trees			
<i>Allocasuarina littoralis</i>	Black Oak/ Black She-oak	5	4
<i>Angophora costata</i>	Smooth-barked Apple	15	10
<i>Banksia serrata</i>	Old Man Banksia	10	5
<i>Callicoma serratifolia</i>	Black Wattle	10	3
<i>Ceratopetalum gummiferum</i>	Christmas Bush	5	4
<i>Corymbia gummifera</i>	Red Bloodwood	30	15
<i>Oxleya coarctata</i>	Australian Tree Fern	5	4
<i>Eucalyptus haemastoma</i>	Scribbly Gum	10	6
<i>Eucalyptus piperita</i>	Sydney Peppermint	20	10
<i>Trestania nanaifolia</i>	Water Gum	3	2
<i>Xanthorrhoea media</i>	Grass Tree	2	1

Shrubs			
<i>Actinotus helianthi</i>	Flannel Flower	0.7	0.4
<i>Baeckea linifolia</i>	Flax-leaf Heath Myrtle	2	2
<i>Banksia marginata</i>	Silver Banksia	5	3
<i>Banksia oblongifolia</i>	Fern-leaved Banksia	1	1
<i>Banksia spinulosa</i>	Banksia 'Cherry Candles'	0.3	0.6
<i>Bauera rubioides</i>	River Rose	1.5	1
<i>Bossiaea heterophylla</i>	Variable Bossiaea	0.8	0.5
<i>Darwinia fascicularis</i>	Darwinia	0.61	0.7
<i>Dillwynia floribunda</i>	Parrot Pea	1.5	1
<i>Dillwynia retorta</i>	Heathy Parrot Pea	1	0.9
<i>Dodonaea triquetra</i>	Hop Bush	3	2
<i>Doryanthes excelsa</i>	Gymea Lily	2	1.5
<i>Enostemon australasius</i>	Pink Wax Flower	2	1.5
<i>Grevillea sericea</i>	Pink Spider Flower	1	1
<i>Hakea gibbosa</i>	Hairy Hakea	3	1.5
<i>Isopogon anemonifolius</i>	Broad-leaf Drumsticks	0.8	0.65
<i>Leptospermum polygalifolium</i>	Tartoon	2	2
<i>Lomatia silaifolia</i>	Crinkle Bush	1	1
<i>Persoonia laevis</i>	Broad-leaved Geebung	3	1
<i>Persoonia pinifolia</i>	Geebung	3	1.5
<i>Petrophile pulchella</i>	Conesticks	1.5	0.3
<i>Podocarpus spinulosus</i>	Dwarf Plum Pine	2	1
<i>Putenaea stipularis</i>	Pine-leaf Bush Pea	2	1
<i>Ricinocarpus pinifolius</i>	Wedding Bush	2	2
<i>Telopea speciosissima</i>	New South Wales Waratah	3	2
<i>Woolisia pungens</i>	Snow Wreath	1	1

Groundcover			
<i>Actinotus minor</i>	Lesser Flannel Flower	0.5	0.5
<i>Dampiera stricta</i>	Blue Dampiera	0.3	0.3
<i>Hibbertia scandens</i>	Climbing Guinea-Flower	2	2
<i>Patersonia plabrata</i>	Leafy Purple-flag	5	5

Grasses			
<i>Blandfordia nobilis</i>	Christmas Bell	0.8	0.5
<i>Dianella caerulea</i>	Flax-lily	0.5	0.5
<i>Entolasia stricta</i>	Wiry Panic	0.8	0.5
<i>Gahnia sieberiana</i>	Red Fruited Saw Sedge	1	0.7
<i>Lomandra longifolia 'Tanika'</i>	Lomandra Tanika	0.5	0.65

Water Plant			
<i>Caustis flexuosa</i>	Curly Wig	0.9	0.3
<i>Schoenus melanostachys</i>	Black Bog Rush	0.8	0.5

Turf			
<i>Spartina patens</i>	Sparganium	0.85	0.85

HEATH

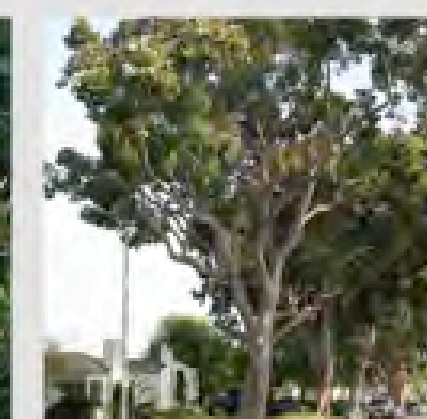
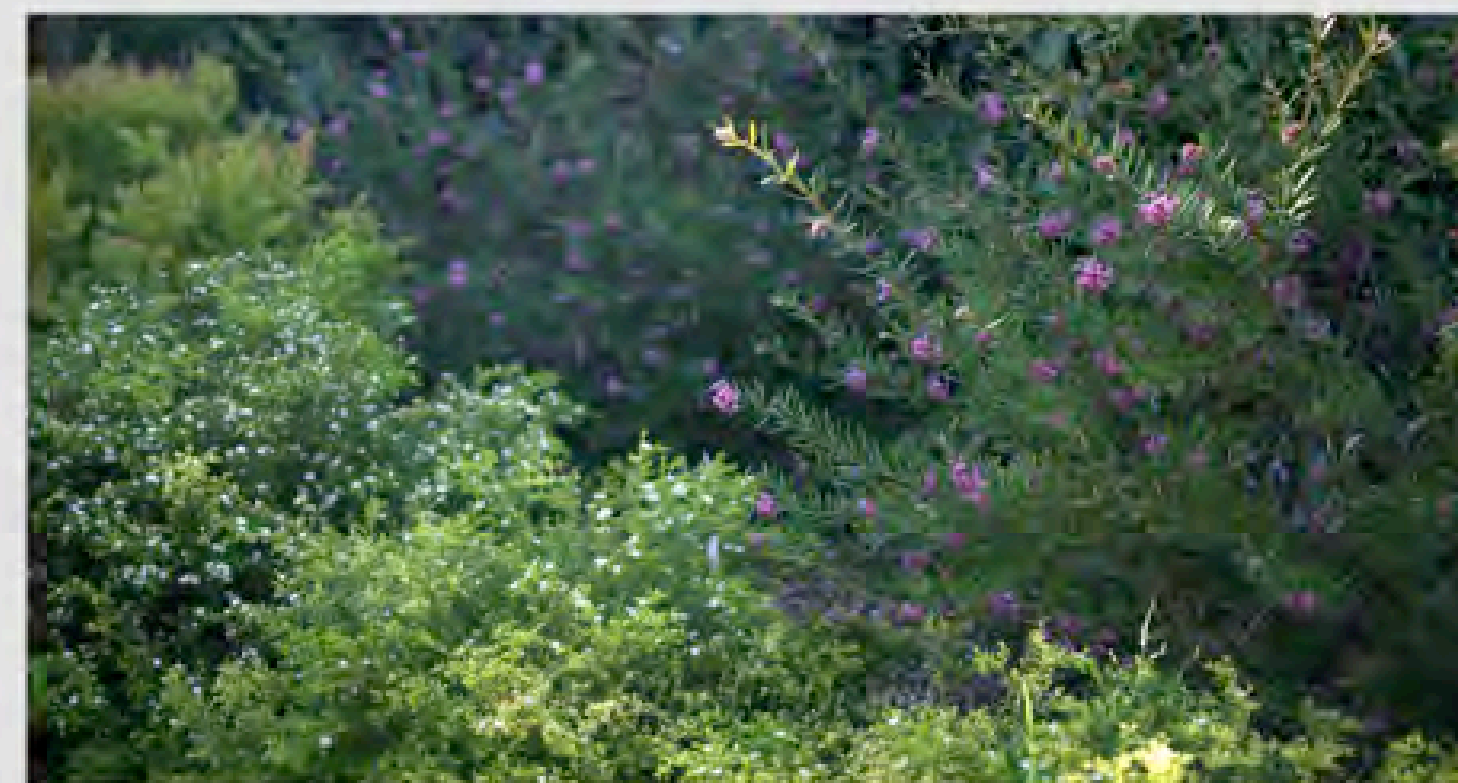
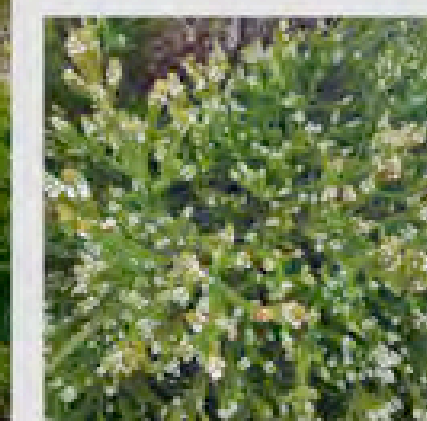
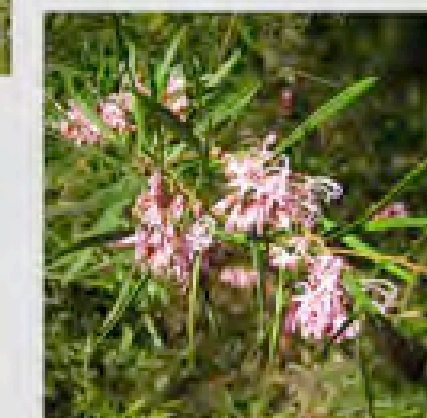
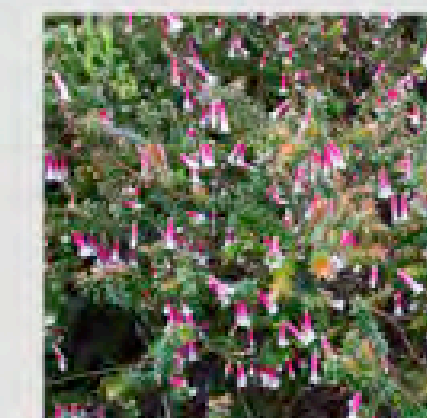
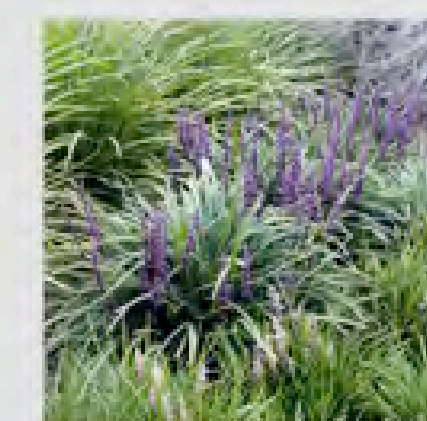
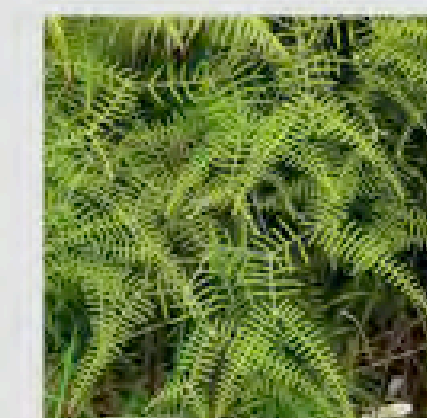
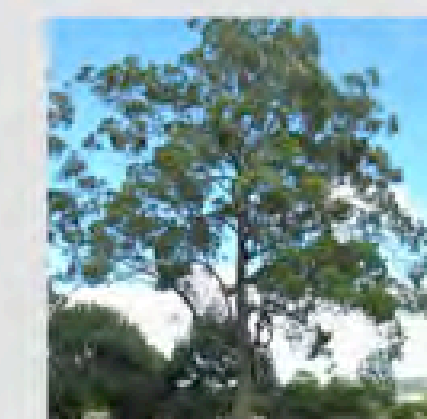
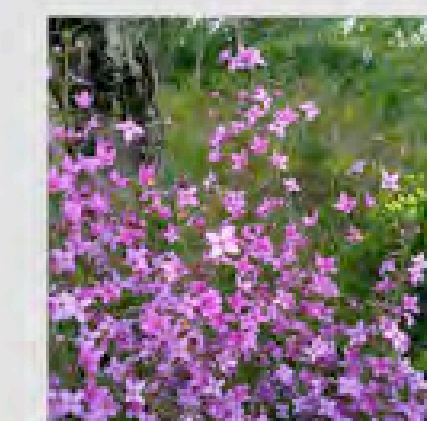
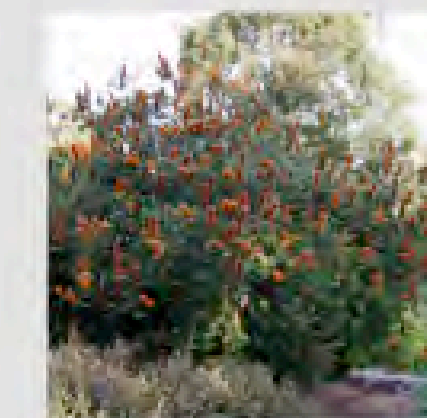
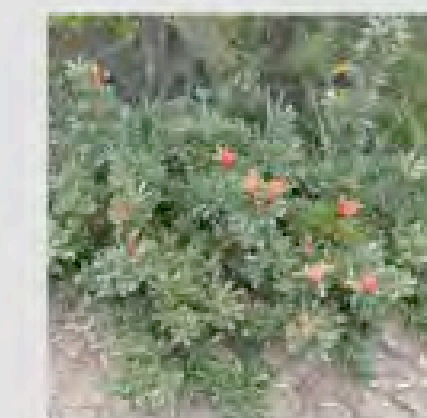
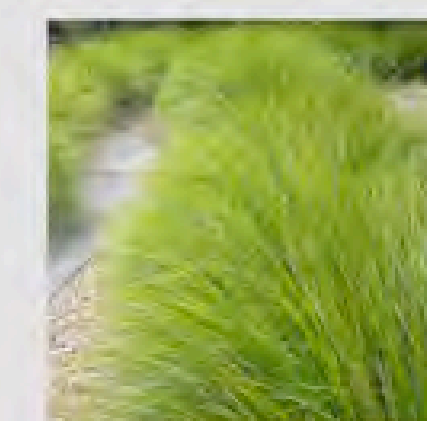
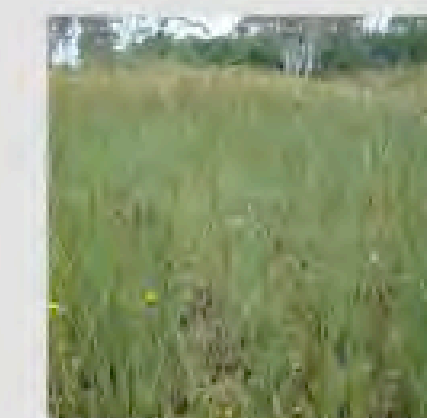
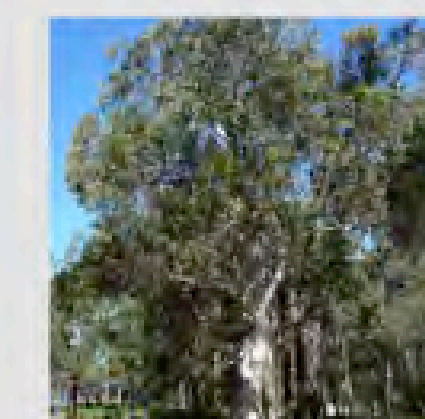
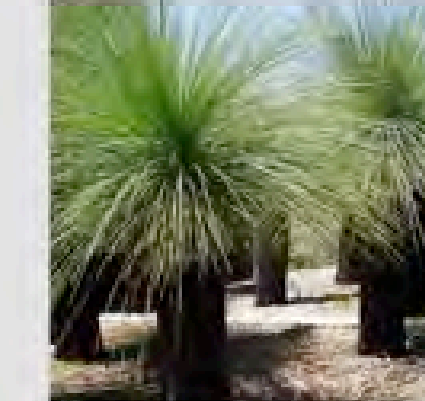
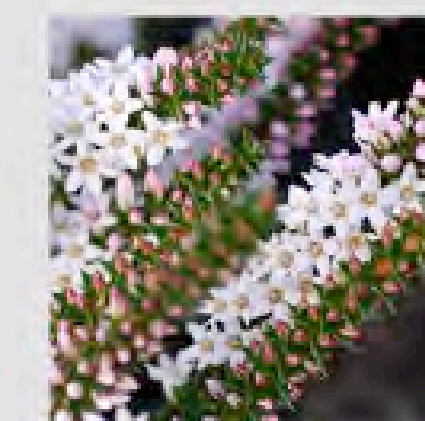
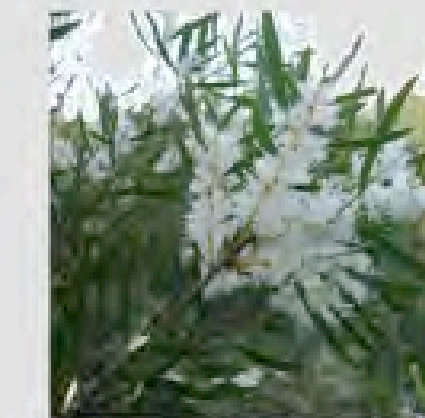
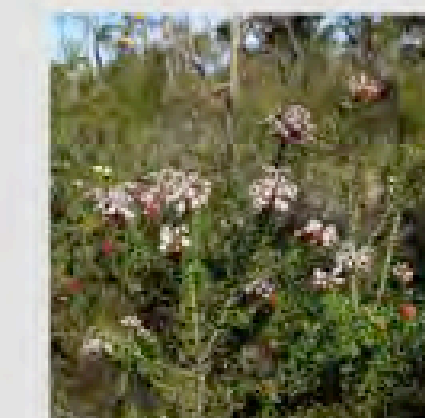
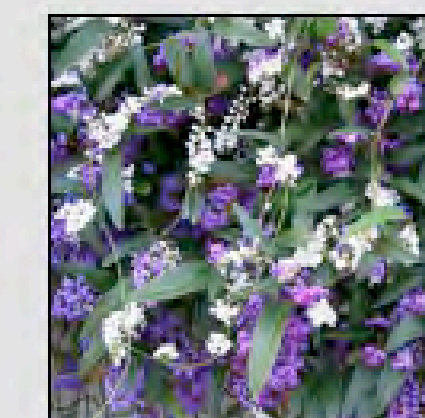
*Angophora costata**Banksia serrata**Baeckia imbricata**Grevillea sericea**Epacris longiflora**Dianella caerulea**Gleichenia dicarpa**Corymbia gummifera**Ceratopetalum gummiferum**Boronia ledifolia**Banksia ericifolia**Lambertia formosa**Lomandra longifolia 'Tanika'**Baumea juncea**Eucalyptus haemastoma**Xanthorrhoea arborea**Epacris pulchella**Hakea dactyloides**Grevillea buxifolia**Microlaena stipoides**Hardenbergia violacea*

PLANT SPECIES - HEATH

Botanical Name	Common Name	Height (m)	Spread (m)
Proposed Trees			
<i>Angophora costata</i>	Smooth-barked Apple	15000	10000
<i>Banksia integrifolia</i>	Coastal Banksia	5000	2000
<i>Banksia serrata</i>	Old Man Banksia	10000	5000
<i>Ceratopetalum gummiferum</i>	Christmas Bush	6000	4000
<i>Corymbia gummifera</i>	Red Bloodwood	30000	16000
<i>Eucalyptus haemastoma</i>	Scribbly Gum	10000	6000
<i>Eucalyptus piperita</i>	Sydney Peppermint	20000	10000
<i>Leptospermum laevigatum</i>	Coastal tea tree	4000	3000
<i>Xanthorrhoea media</i>	Grass Tree	2000	1000

Shrubs			
<i>Acacia suaveolens</i>	Sweet Scented Wattle	2000	2000
<i>Acacia ulicifolia</i>	Prickly Moses	2000	2000
<i>Banksia ericifolia</i>	Heath-leaved Banksia	610	2000
<i>Boronia ledifolia</i>	Sydney Boronia	1500	800
<i>Boronia polygalifolia</i>	Milkwort Boronia	500	500
<i>Epacris longiflora</i>	Native Fuschia	1500	1000
<i>Epacris pulchella</i>	NSW Coral Heath	1500	1000
<i>Grevillea buxifolia</i>	Grey Spider Flower	1500	1500
<i>Grevillea sericea</i>	Pink Spider Flower	1000	1000
<i>Hakea dactyloides</i>	Broad-leaved Hakea	3000	1000
<i>Lambertia formosa</i>	Mountain Devil	2000	1000
<i>Persoonia laevis</i>	North Rothbury persoonia	1000	1000
<i>Pimelea linifolia</i>	Slender Rice Flower	1500	1500
<i>Putenaea daphnoides</i>	Large-leaf Bush Pea	1000	1000

Groundcover			
<i>Actinotus minor</i>	Lesser Flannel Flower	500	500
<i>Dampiera stricta</i>	Blue Dampiera	300	300
<i>Dianella caerulea</i>	Flax-lily	500	500
<i>Dianella revoluta</i>	Spreading Flax Lily	1000	1500
<i>Hibbertia scandens</i>	Climbing Guinea-Flower	2000	2000
<i>Patersonia plabrata</i>	Leafy Purple-flag	5000	5000

Grasses			
<i>Lomandra longifolia 'Tanika'</i>	Lomandra Tanika	500	650
<i>Lomandra multiflora</i>	Many-flowered Mat-rush	900	300
<i>Microlaena stipoides</i>	Weeping Rice Grass	700	900

Fern			
<i>Gleichenia dicarpa</i>	Bare Twig-rush	1000	500

Water Plant			
<i>Baumea juncea</i>	Bare Twig-rush	1000	500

Climbers			
<i>Hardenbergia violacea</i>	False Sarsaparilla	2000	200

Turf			
<i>Spartina patens</i>	Sparganium	0.85	0.85

GLENAEON VILLAGE RENEWAL ST1

GLENAEON C/- LENDLEASE

207 Forest Way, Belrose NSW 2085

PLANTING CHARACTER 1

Revision I04 Date 26.07.18

Scale: @ A1

scape design

LANDSCAPE ARCHITECTURE

Suite 8, 37-38 East Esplanade
Manly NSW 2095
www.sapedesign.com.au

DRAFT

HEIRLOOM



PLANT SPECIES - EXOTIC / HEIRLOOM / SCENTED

Botanical Name	Common Name	Height (m)	Spread (m)
Proposed Trees			
Bauhinia x blakeana	Hong Kong orchid tree	5000	4000
Citrus limon 'Eureka'	Eureka Lemon	7000	5000
Magnolia x soulangeana 'Sunsation'		4000	2000
Malus ionensis 'Plena'		4000	3000
Pyrus ussuriensis	Manchurian Flowering Pear	4500	3500
Shrubs			
Agapanthus orientalis	African Lily	1500	1200
Anemone x hybrida 'Honoree Jobert'	White Japanese windflower	1000	700
Azalea indica 'White Bouquet'	White Azalea	700	700
Camellia sasanqua	Sasanqua camellia	1200	900
Choisya ternata	Mexican Orange Blossom	1000	900
Crinum pedunculatum	Swamp Lily	2000	1500
Daphne odora	Fragrant Daphne	700	700
Gardenia augusta 'Magnifica'		700	700
Hydrangea aspera 'Strioposa'	Hydrangea	1500	1200
Lavandula stoechas 'Avonview'	Avonview	800	600
Pelargonium peltatum	Ivyleaf geranium	600	600
Rosmarinus officinalis	Rosemary	1200	1000
Viburnum 'Emerald Lustre'	Emerald lustre viburnum	2500	2500
Groundcover			
Aloysia citriodora	Lemon Verbena	200	750
Crocus sativus	Saffron Crocus	400	300
Mentha x piperita var. piperita	Peppermint	500	500
Origanum vulgare	Oregano	600	600
Thymus pseudolanuginosum 'Woolly Thyme'	Woolly thyme	500	500
Grasses			
Fern			
Water Plant			
Climbers			
Wisteria sinensis 'Prolific'	Chinese wisteria	2000	2000
Pyrostegia venusta	Orange Trumpet Vine	300	600
Passiflora herbertiana	Native Passionfruit	10000	1000
Rosa banksiae	Banks' rose	3	2000

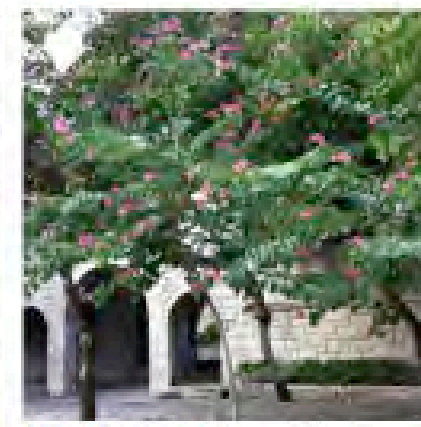

Bauhinia x blakeana

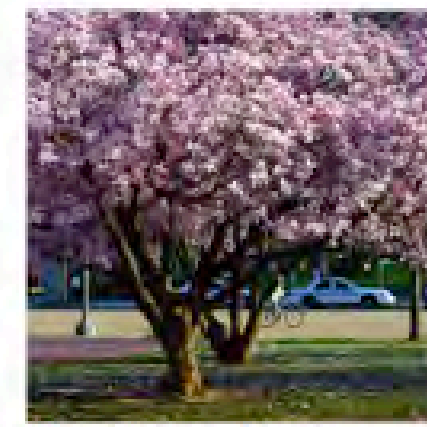

Magnolia x soulangeana 'Sunsation'

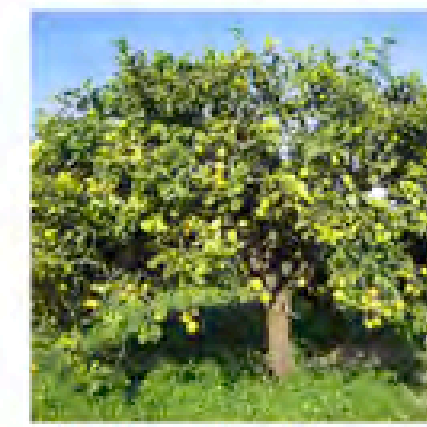

Citrus limon 'Eureka'



Agapanthus

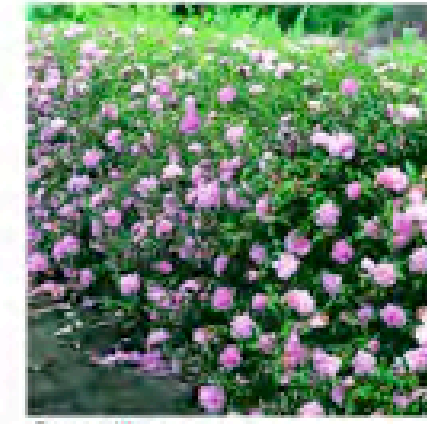

Camellia sasanqua

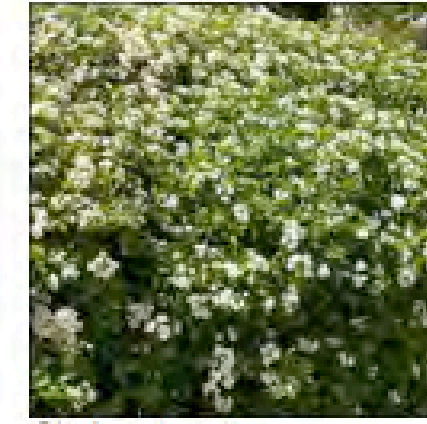

Choisya ternata

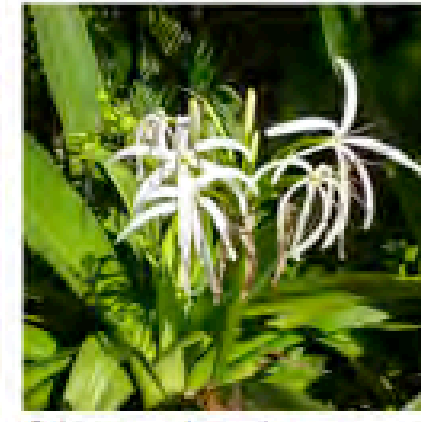

Crinum pedunculatum

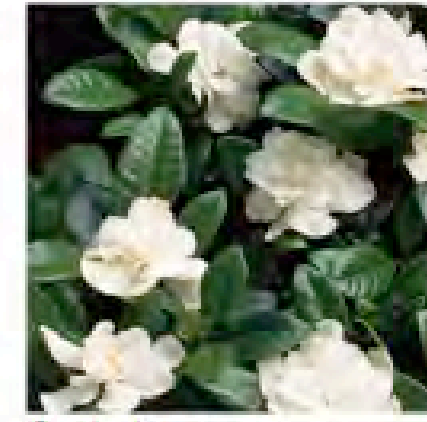

Gardenia augusta 'Magnifica'

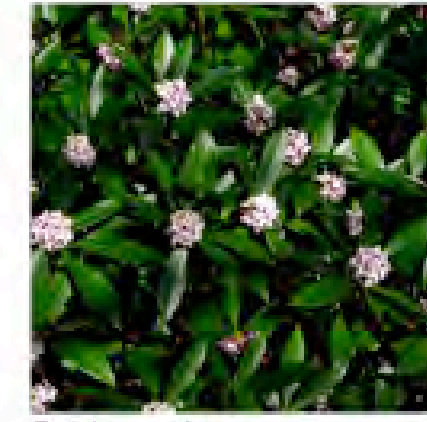

Daphne odora



Lavandula stoechas

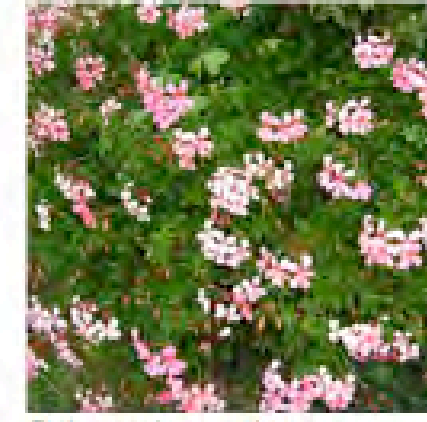

Pelargonium peltatum

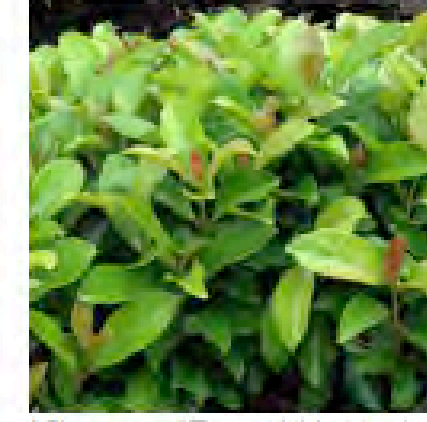

Viburnum 'Emerald Lustre'

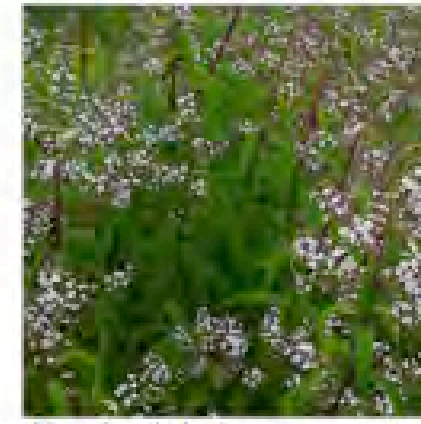

Aloysia citriodora

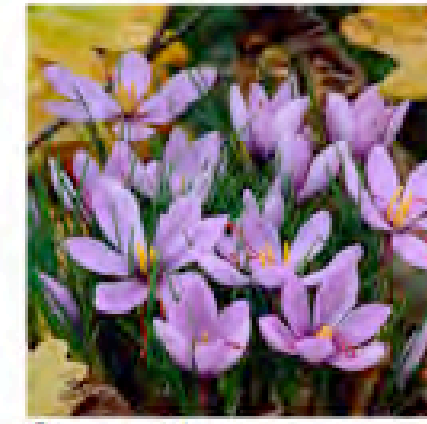

Crocus sativus

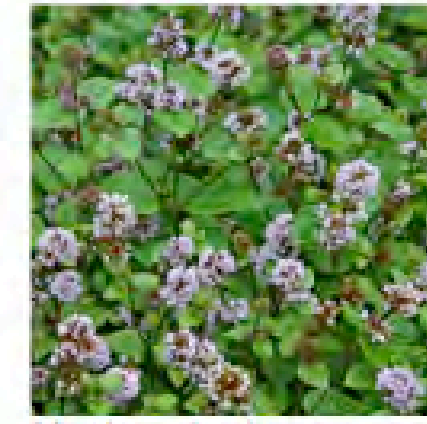

Mentha x piperita var. piperita



Origanum vulgare

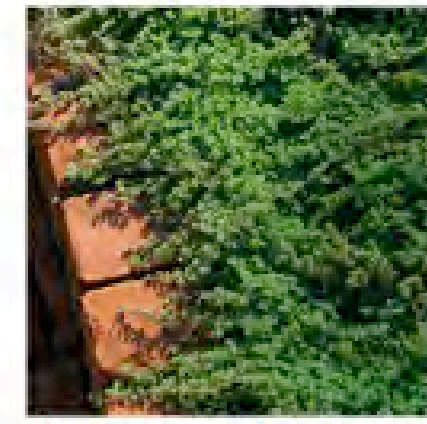

Thymus pseudolanuginosum 'Woolly Thyme'



Wisteria sinensis 'Prolific'

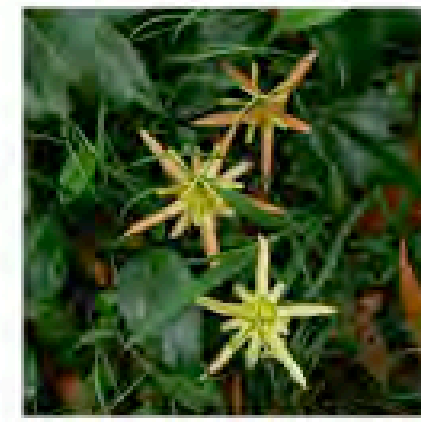

Passiflora herbertiana

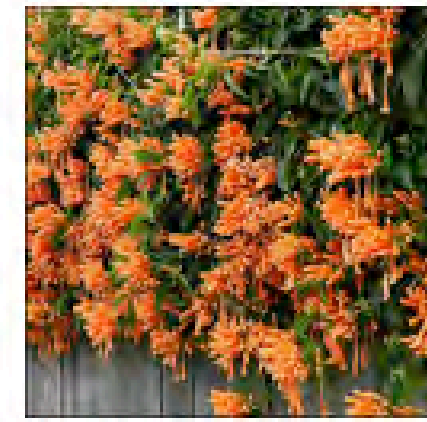

Pyrostegia venusta

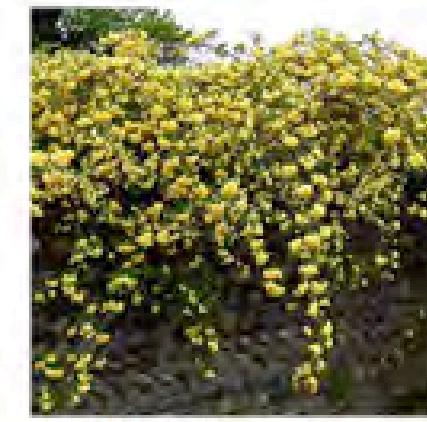

Rosa banksiae

FEATURE

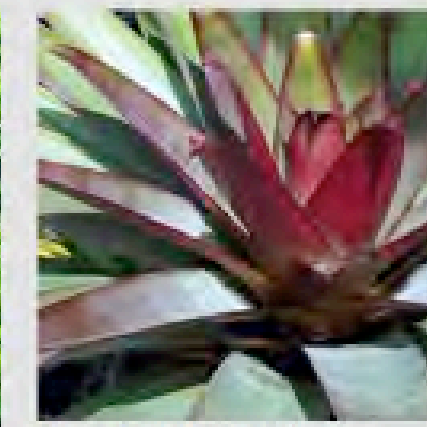
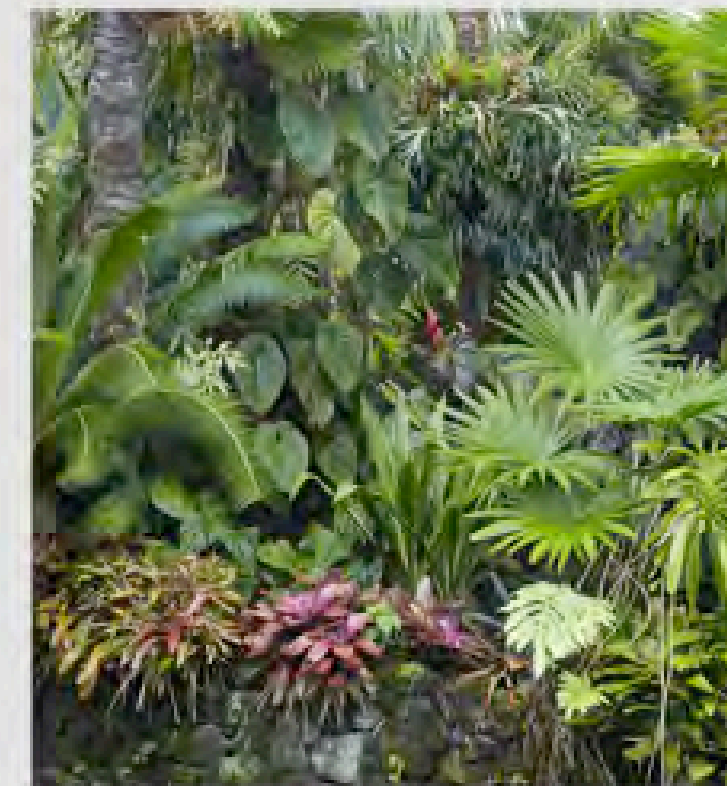

Alcantarea imperialis

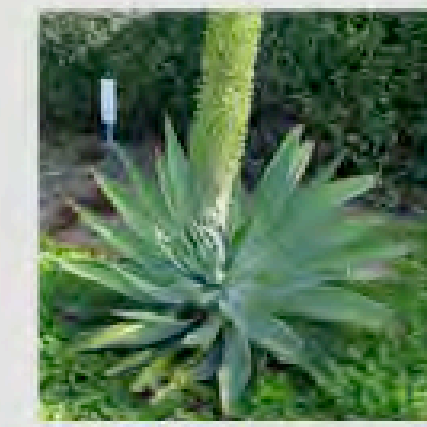

Agave attenuata



Acacia 'Limelight'

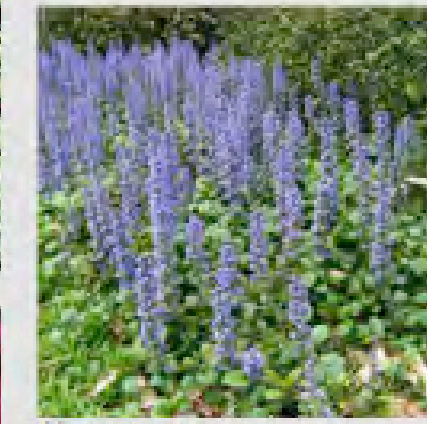

Ajuga reptans

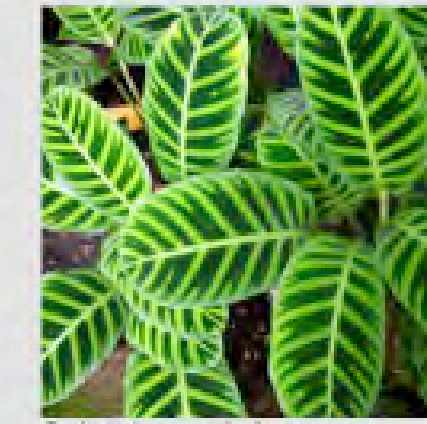

Calanthe zebrina

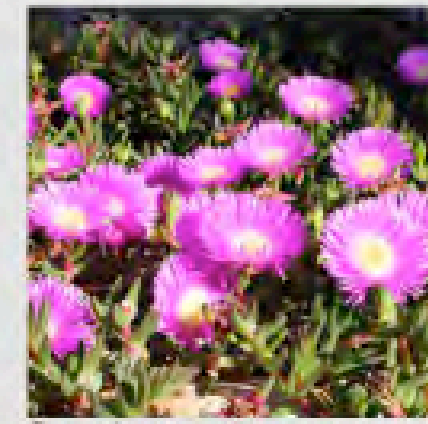

Carpobrotus glaucescens

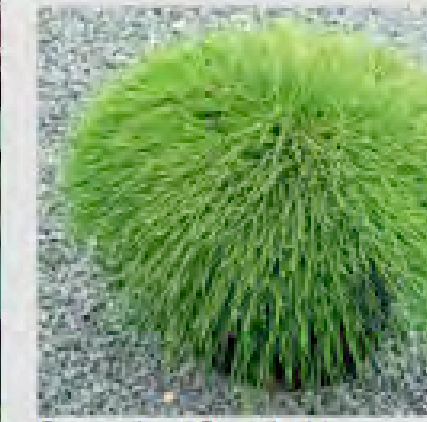

Casuarina 'Cousin It'



Dichondra repens 'Silver Falls'

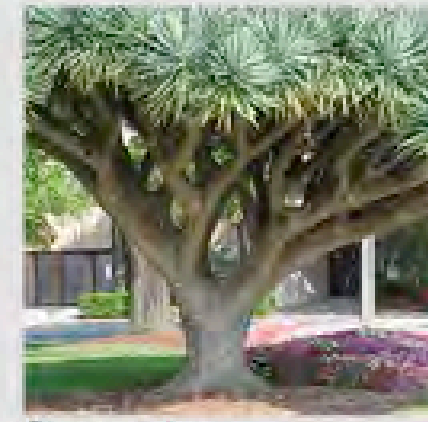

Dracena draco

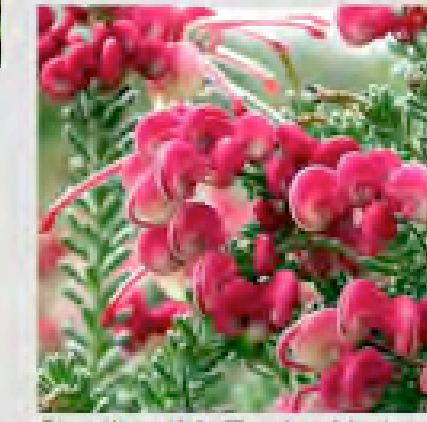

Grevillea 'Mt Tamboritha'

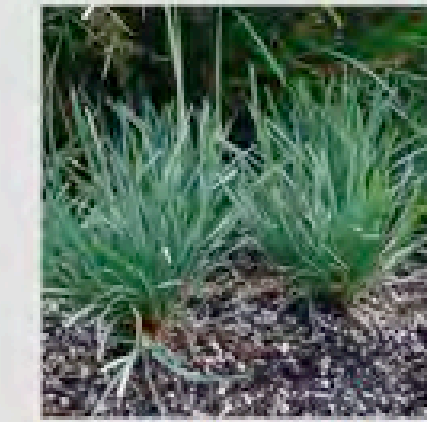

Lomandra 'Savannah Blue'

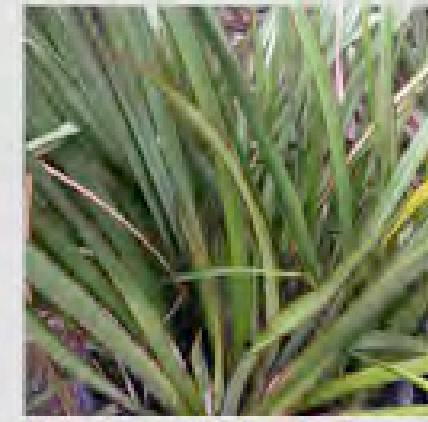

Phormium 'Surfer Boy'

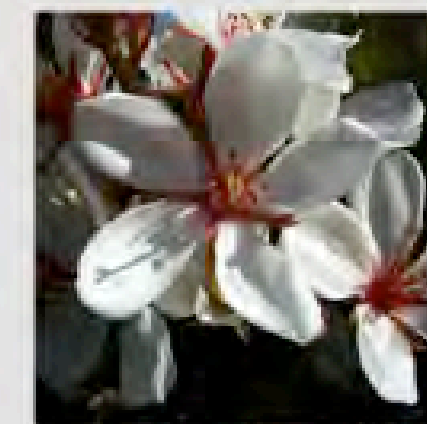

Raphiolepis 'Cosmic White'

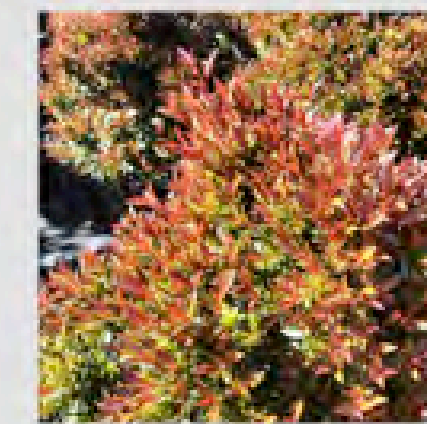

Syzygium 'Garden Lights'

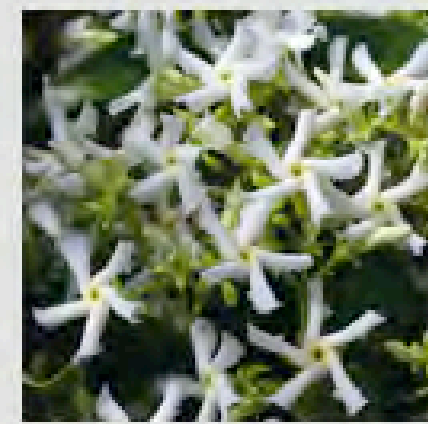

Trachelospermum jasminoides

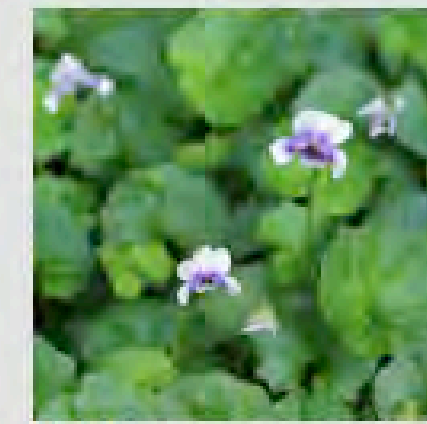

Viola hederacea



Bambusa textilis 'Gracilis'

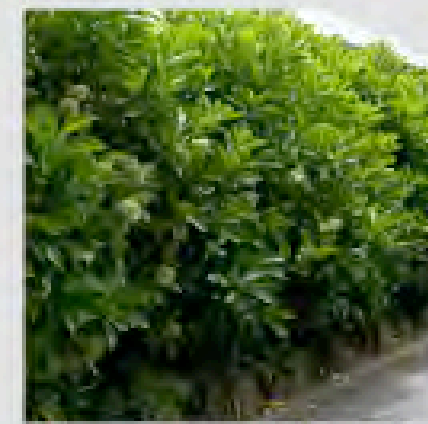

Viburnum 'Emerald Lustre'

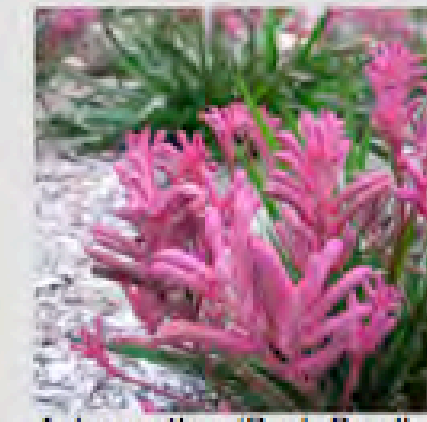

Anigozanthos 'Bush Pearl'

PLANT SPECIES - FEATURE

Botanical Name	Common Name	Height (m)	Spread (m)
Proposed Trees			
Acer negundo	Ash-leaf maple	6000	6000
Callistemon viminalis 'Captain Cook'	Bottlebrush	1200	1000
Cyathea cooperi	Australian Tree Fern	5000	4000
Dracaena draco	Dragon Tree	6000	4000
Jacaranda mimosaefolia	Jacaranda	10000	6000
Livistona australis	Calabash-tree Palm	15000	6000
Michelia figo	Port-wine Magnolia	3000	3000
Sapum sebiferum	Chinese Tallow Tree	5000	4000
Ulmus parvifolia 'Frosty'	Frosty Chinese Elm	6000	3500
Shrubs			
Acacia cognata 'Limelight'	Bower Wattle	800	1000
Agave attenuata	Agave	1500	1200
Alcantarea imperialis	Imperial Bromeliad	600	600
Anigozanthos 'Bush Pearl'	Kangaroo Paw	700	600
Bambusa textilis 'Gracilis'	Slender Weavers' Bamboo	6000	1200
Calanthe zebrina	Zebra Plant	900	800
Casuarina glauca 'Cousin It'	Sheoak	150	3000
Grevillea lanigera 'Mt Tamboritha'	Mt Tamboritha Grevillea	300	1000
Phormium 'Surfer Boy'	New Zealand Flax	800	800
Syzygium australe 'Garden Light'	Garden Lights	2000	3000
Viburnum 'Emerald Lustre'	Emerald lustre viburnum	2500	2500
Groundcover			
Ajuga reptans	Wild Mint	300	750
Carpobrotus glaucescens	Pig Face	100	600
Dichondra repens	Kloney Weed	300	1000
Raphiolepis indica 'Cosmic White'	Cosmic White	1500	1500
Viola hederacea	Native Viola	100	200
Grasses			
Lomandra filiformis 'Savannah Blue'	Savannah Blue Matt Rush	0.5	0.5

PAVING

TYPE 1: PODIUM - COMMUNAL AREAS

- Stone tiles - mid to light grey tones
- 600X300x20mm / 800x400x20mm
- Paving on pedestal



TYPE 2: PODIUM - COMMUNAL AREAS - FEATURE TILES

- Cobblestones - mid to dark grey tones
- 90x90x30mm
- Paving on mortar and slab



TYPE 3: PODIUM - PRIVATE COURTYARDS

- Stone tiles - mid to light grey tones
- 400x400x20mm
- Paving on pedestal



TYPE 4: FOOTPATH - BOULEVARD

- Concrete - Integral oxide, broom finish to match existing



TYPE 5: FOOTPATH - COUNCIL STREET

- Concrete - Plain, broom finish to match existing



TYPE 6: PATH - GROUND COMMUNAL AREA

- Concrete - Integral oxide, salt rock finish



TYPE 7: GRAVEL - GROUND COMMUNAL AREA

- Recycled aggregates



TYPE 8: WATER THRESHOLD

- Stone - dark grey tones
- Cobbles 100x100x80
- Paving on mortar and slab



TYPE 9: TIMBER DECKING - POND

- Ironbark 120x34
- Naturally weathered

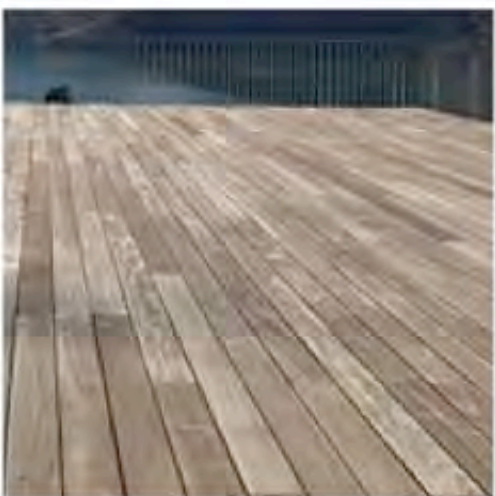

WALLS

TYPE 1 - FEATURE STONE WALL

- Stone - Grey and brown tones



TYPE 2 - ROCK CUTTING - NATURAL FINISH

- Natural weather rock

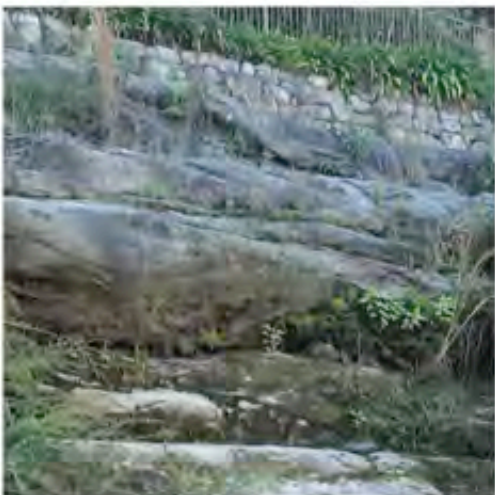

TYPE 3 - STRUCTURAL RETAINING WALL

- Texture block - sand stone tones
- Standard unit: 390x245x198 mm



TYPE 4 - COMMUNAL RETAINING WALL

- White glazed brick



TYPE 5 - PRIVATE RETAINING WALL

- Texture block - sand stone tones
- Standard Unit: 390x 245x 200 mm



FURNITURE

BENCH - COMMUNA AREA AND STREET

- Powder coated steel frame, timber composite slats



TABLE SETTING - COMMUNAL AREA

- Powder coated steel frame, timber composite slats



FENCING - PRIVACY

- Aluminium panel system
- Horizontal slats
- 900H panels (on 600mmH wall) around POS courtyards

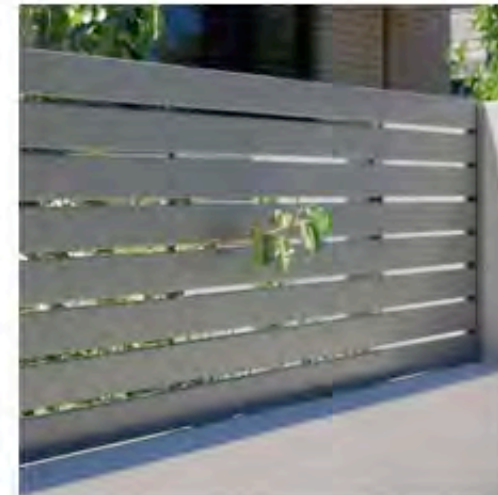

BALUSTRADE - STAIRS

- Stainless steel posts and tails
- Continuous folded steel stair treads, perforated

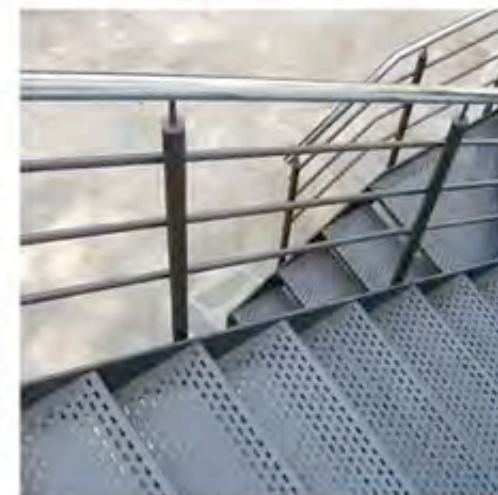

BALUSTRADE - POND AND HIGH WALLS

- Stainless steel balustrade with cable infill
- 50mm tube leaning rail

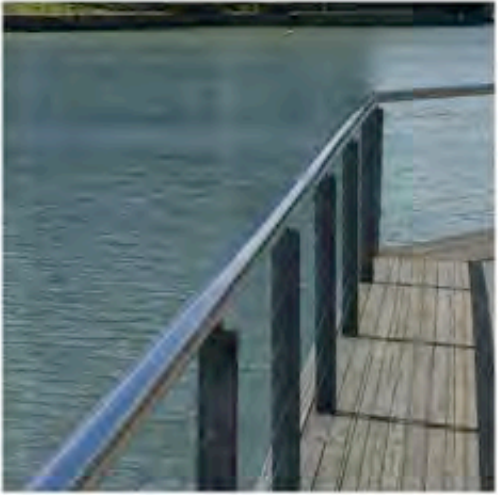

HANDRAIL

- Marine grade stainless steel 316

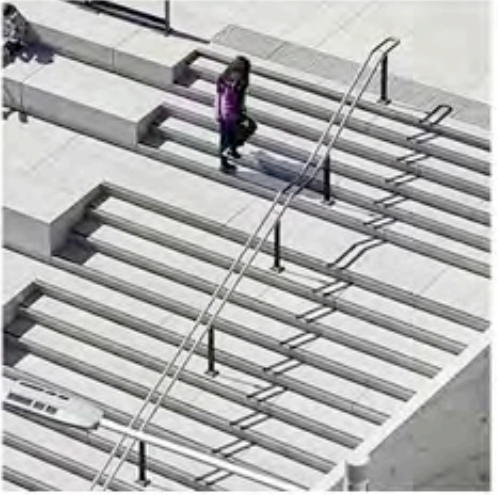

OTHER

SHADE STRUCTURE - PODIUM

- Bespoke shade structure, powdercoated steel frame with aluminium battens/louvres



SIGNAGE ON FEATURE WALL

- Curved, laser cut weathering steel mounted to feature stone wall



VEGGIE GARDEN

- Proprietary veggie garden system - timber or corrugated metal



GLENAEON VILLAGE RENEWAL ST1

GLENAEON C/- LENDLEASE

207 Forest Way, Belrose NSW 2085

MATERIALS PALETTE

scape design

LANDSCAPE ARCHITECTURE

Suite 8, 37-38 East Esplanade
Manly NSW 2095
www.sapedesign.com.au

Revision | 01 Date 30.07.18

Scale:

DRAFT

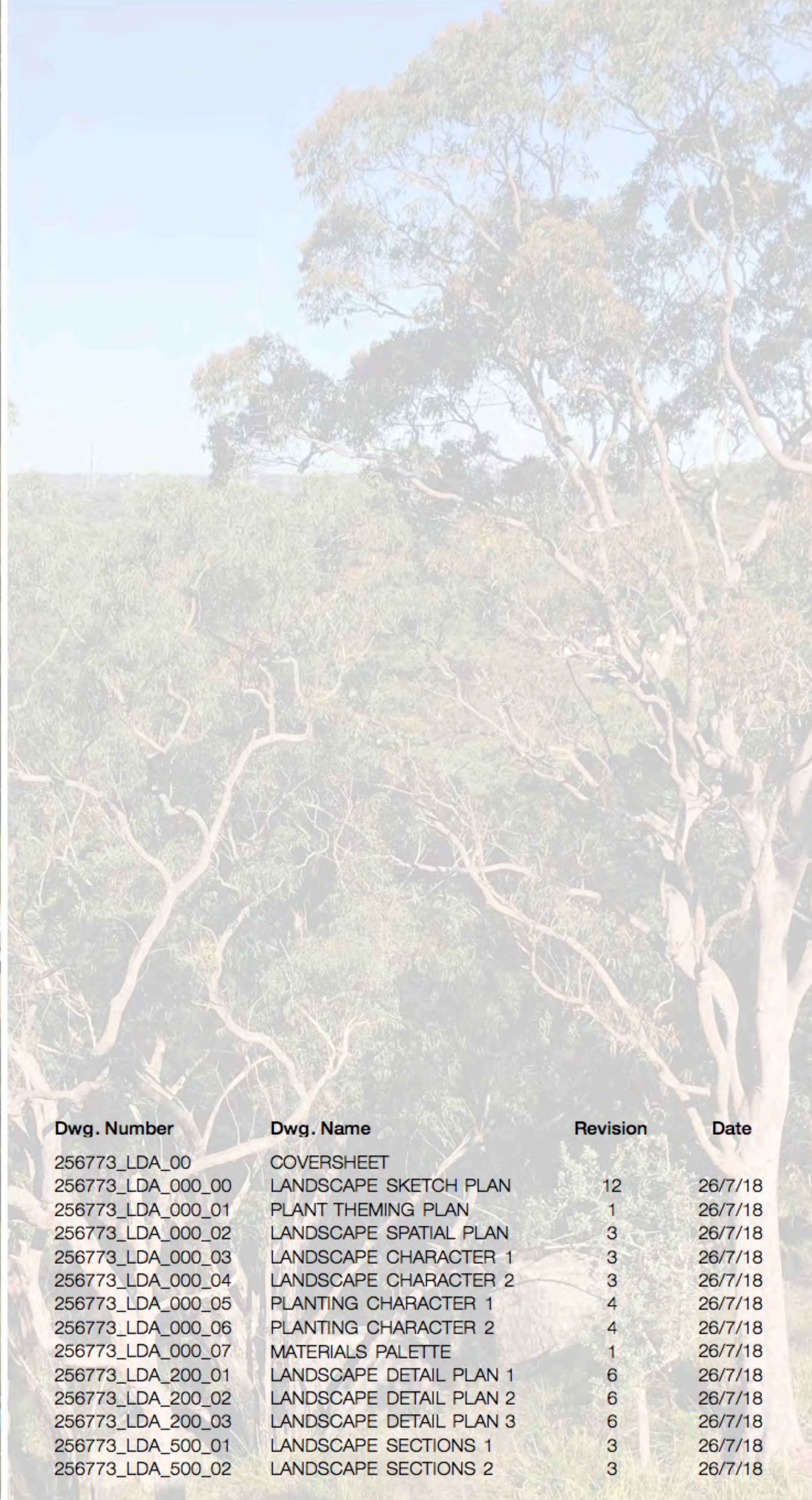

Dwg. Number	Dwg. Name	Revision	Date
256773_LDA_00	COVERSHEET		
256773_LDA_000_00	LANDSCAPE SKETCH PLAN	12	26/7/18
256773_LDA_000_01	PLANT THEMING PLAN	1	26/7/18
256773_LDA_000_02	LANDSCAPE SPATIAL PLAN	3	26/7/18
256773_LDA_000_03	LANDSCAPE CHARACTER 1	3	26/7/18
256773_LDA_000_04	LANDSCAPE CHARACTER 2	3	26/7/18
256773_LDA_000_05	PLANTING CHARACTER 1	4	26/7/18
256773_LDA_000_06	PLANTING CHARACTER 2	4	26/7/18
256773_LDA_000_07	MATERIALS PALETTE	1	26/7/18
256773_LDA_200_01	LANDSCAPE DETAIL PLAN 1	6	26/7/18
256773_LDA_200_02	LANDSCAPE DETAIL PLAN 2	6	26/7/18
256773_LDA_200_03	LANDSCAPE DETAIL PLAN 3	6	26/7/18
256773_LDA_500_01	LANDSCAPE SECTIONS 1	3	26/7/18
256773_LDA_500_02	LANDSCAPE SECTIONS 2	3	26/7/18

01 Key plan
1:700 @A1

GLENAEON VILLAGE RENEWAL ST1

GLENAEON C/- LENDLEASE

207 Forest Way, Belrose NSW 2085

Revision I04 Date 26.07.18

Scale: 700@A1

COVERSHEET **scape** design

Notes



DRAFT

LANDSCAPE ARCHITECTURE

Suite 8, 37-38 East Esplanade
Manly NSW 2095
www.sapedesign.com.au



- LEGEND**
- GENERAL**
- Site Boundary
 - Stage Boundary
 - Proposed Contour Line
 - Existing Level
 - Finished Floor Level
 - Proposed Finished Level
 - Architecture Above
 - Architecture Below
 - Water Element - Natural Grade
 - Existing Building
 - Exposed Natural Rock
 - Proposed Ramp
 - Proposed Stairs
 - Privacy Screens
 - Balustrade
 - Handrails
 - Gateway/threshold structure
 - Wayfinding Signage
 - Signage Panel
 - Building Entry
 - Proposed Bus Stop
 - Lighting
- PAVEMENTS**
- Existing Road
 - Proposed Road
 - Existing Path
 - Type 1: Podium - COS - Concrete
 - Type 2: Podium - POS - Stone Tile Medium (400x400)
 - Type 3: COS - Stone Tile Large (600x400)
 - Type 4: COS - Stone Tile Small (100x100)
 - Type 5: Concrete Path - COS - Integral oxide, Salt rock
 - Type 6: Concrete Path - Boulevard - Integral oxide and broom finish to match existing
 - Type 7: Concrete Path - Council Street - Plain concrete and broom finish to match existing
 - Type 8: Gravel - Recycled aggregate
 - Type 9: Stone Sets - Vehicle
- WALLS & EDGES**
- Existing Wall
 - Type 1: Feature Stone Wall
 - Type 2: Rock Cutting - Natural Finish
 - Type 3: Retaining Wall - Texture Block
 - Type 4: Podium - COS - Building Entries - White Glazed Brick
 - Type 5: Podium - POS - Texture Block
- PLANTING**
- Turf
 - PM1-Gully Mix
 - PM2-Heath Mix
 - PM3-Exotic / herloom / scented
 - PM4-Feature Plants
 - PM5-Roof Mix
 - PM6-Climbers
 - Existing Planting to be Retained
- TREES**
- Existing Tree to be Removed
Refer ARBORISTS REPORT
 - Existing Tree to be Retained
Refer ARBORISTS REPORT
 - Proposed Tree

L.DA.200.01

GLENAEON VILLAGE RENEWAL ST1

GLENAEON C/- LENDLEASE

207 Forest Way, Belrose NSW 2085

LANDSCAPE DETAIL PLAN 1

Revision I06 Date 27.07.18

Scale: 1:100 @ A1

Notes

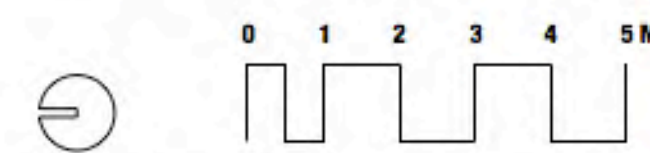

scape design

LANDSCAPE ARCHITECTURE

Suite 8, 37-38 East Esplanade
Manly NSW 2095
www.sapedesign.com.au

DRAFT



LEGEND	
GENERAL	
Site Boundary	Privacy Screens
Stage Boundary	Balustrade
Proposed Contour Line	Handrails
EL 562.00 Existing Level	SS Gateway/threshold structure
FL 562.00 Finished Floor Level	Wayfinding Signage
FL 562.00 Proposed Finished Level	SS Signage Panel
Architecture Above	Building Entry
Architecture Below	Proposed Bus Stop
Water Element - Natural Grade	Lighting
Existing Building	
Exposed Natural Rock	
Proposed Ramp	
Proposed Stairs	
PAVEMENTS	
Existing Road	
Proposed Road	
Existing Path	
Type 1: Podium - COS - Concrete	
Type 2: Podium - POS - Stone Tile Medium (400x400)	
Type 3: COS - Stone Tile Large (600x400)	
Type 4: COS - Stone Tile Small (100x100)	
Type 5: Concrete Path - COS - Integral oxide, Salt rock	
Type 6: Concrete Path - Boulevard - Integral oxide and broom finish to match existing	
Type 7: Concrete Path - Council Street - Plain concrete and broom finish to match existing	
Type 8: Gravel - Recycled aggregate	
Type 9: Stone Sets - Vehicle	
WALLS & EDGES	
Existing Wall	
Type 1: Feature Stone Wall	
Type 2: Rock Cutting - Natural Finish	
Type 3: Retaining Wall - Texture Block	
Type 4: Podium - COS - Building Entries - White Glazed Brick	
Type 5: Podium - POS - Texture Block	
PLANTING	
Turf	
PM1-Gully Mix	
PM2-Heath Mix	
PM3-Exotic / herloom / scented	
PM4-Feature Plants	
PM5-Roof Mix	
PM6-Climbers	
Existing Planting to be Retained	
TREES	
Existing Tree to be Removed Refer ARBORISTS REPORT	
Existing Tree to be Retained Refer ARBORISTS REPORT	
Proposed Tree	



- LEGEND**
- GENERAL**
- Site Boundary
 - Stage Boundary
 - Proposed Contour Line
 - EL 562.00 Existing Level
 - FL 562.00 Finished Floor Level
 - RL 562.00 Proposed Finished Level
 - Architecture Above
 - Architecture Below
 - Water Element - Natural Grade
 - Existing Building
 - Exposed Natural Rock
 - Proposed Ramp
 - Proposed Stairs
 - Privacy Screens
 - Balustrade
 - Handrails
 - Gateway/threshold structure
 - Wayfinding Signage
 - Signage Panel
 - Building Entry
 - Proposed Bus Stop
 - Lighting
- PAVEMENTS**
- Existing Road
 - Proposed Road
 - Existing Path
 - Type 1: Podium - COS - Concrete
 - Type 2: Podium - POS - Stone Tile Medium (400x400)
 - Type 3: COS - Stone Tile Large (600x400)
 - Type 4: COS - Stone Tile Small (100x100)
 - Type 5: Concrete Path - COS - Integral oxide, Salt rock
 - Type 6: Concrete Path - Boulevard - Integral oxide and broom finish to match existing
 - Type 7: Concrete Path - Council Street - Plain concrete and broom finish to match existing
 - Type 8: Gravel - Recycled aggregate
 - Type 9: Stone Sets - Vehicle
- WALLS & EDGES**
- Existing Wall
 - Type 1: Feature Stone Wall
 - Type 2: Rock Cutting - Natural Finish
 - Type 3: Retaining Wall - Texture Block
 - Type 4: Podium - COS - Building Entries - White Glazed Brick
 - Type 5: Podium - POS - Texture Block
- PLANTING**
- Turf
 - PM1-Gully Mix
 - PM2-Heath Mix
 - PM3-Exotic / herloom / scented
 - PM4-Feature Plants
 - PM5-Roof Mix
 - PM6-Climbers
 - Existing Planting to be Retained
- TREES**
- Existing Tree to be Removed Refer ARBORISTS REPORT
 - Existing Tree to be Retained Refer ARBORISTS REPORT
 - Proposed Tree

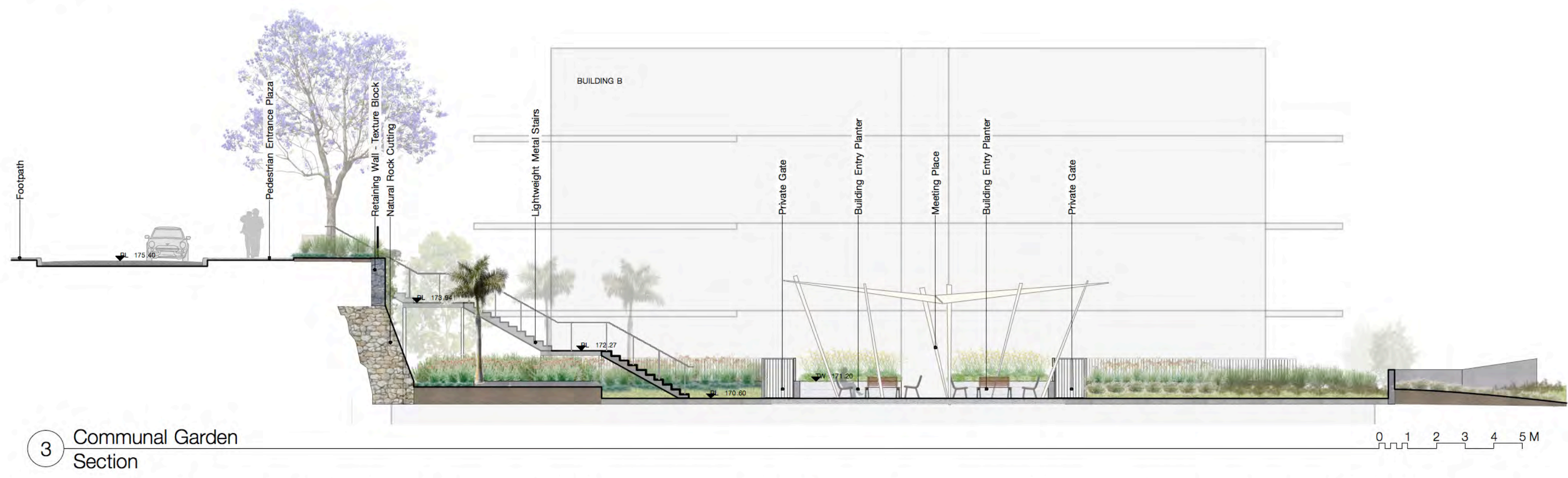
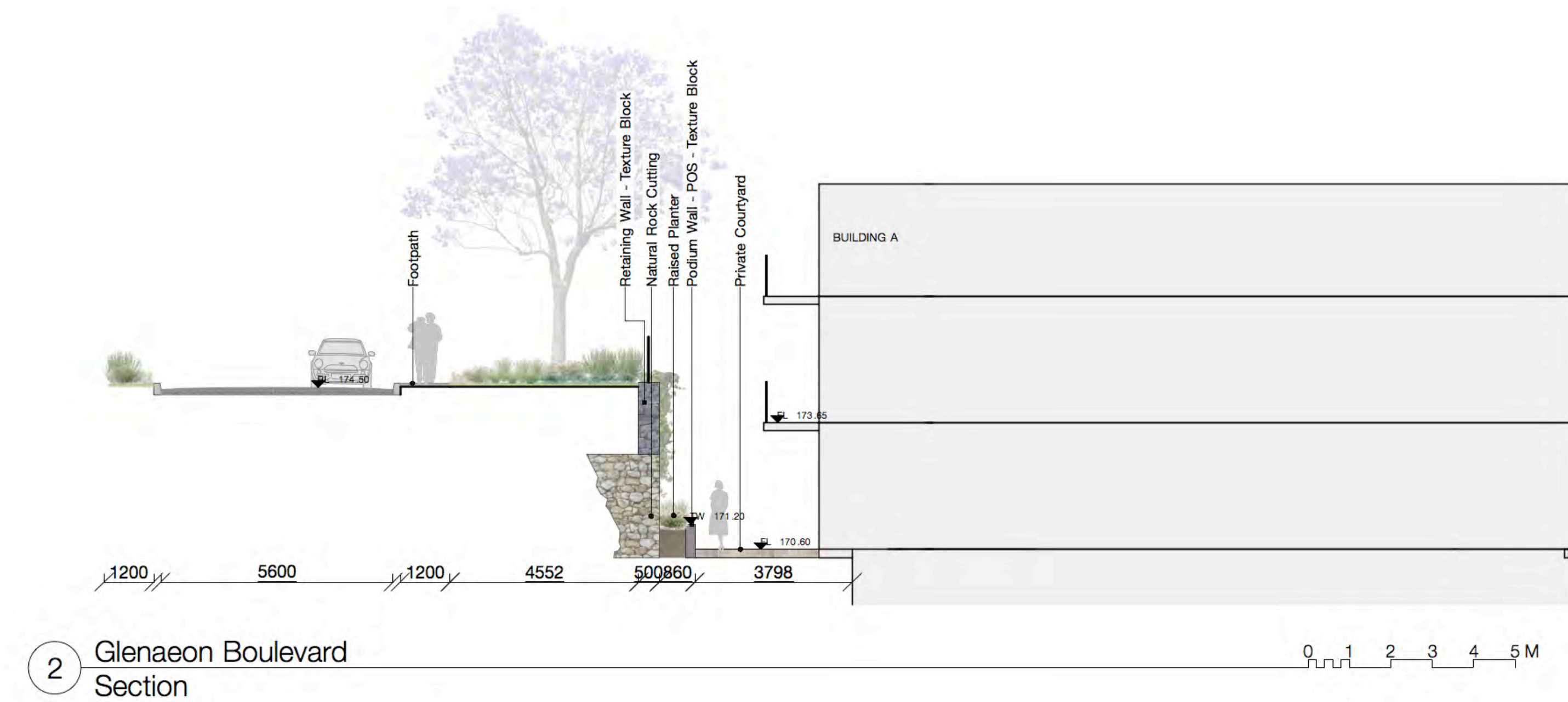
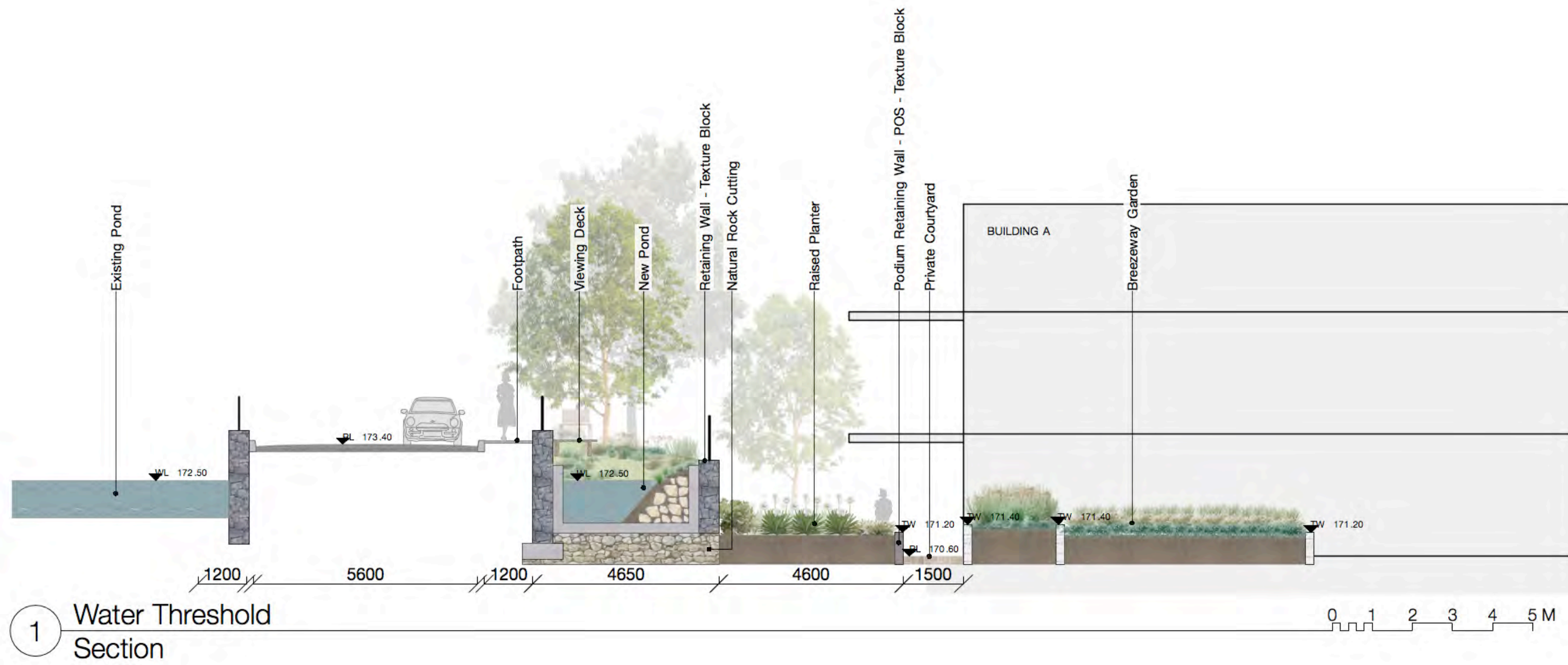

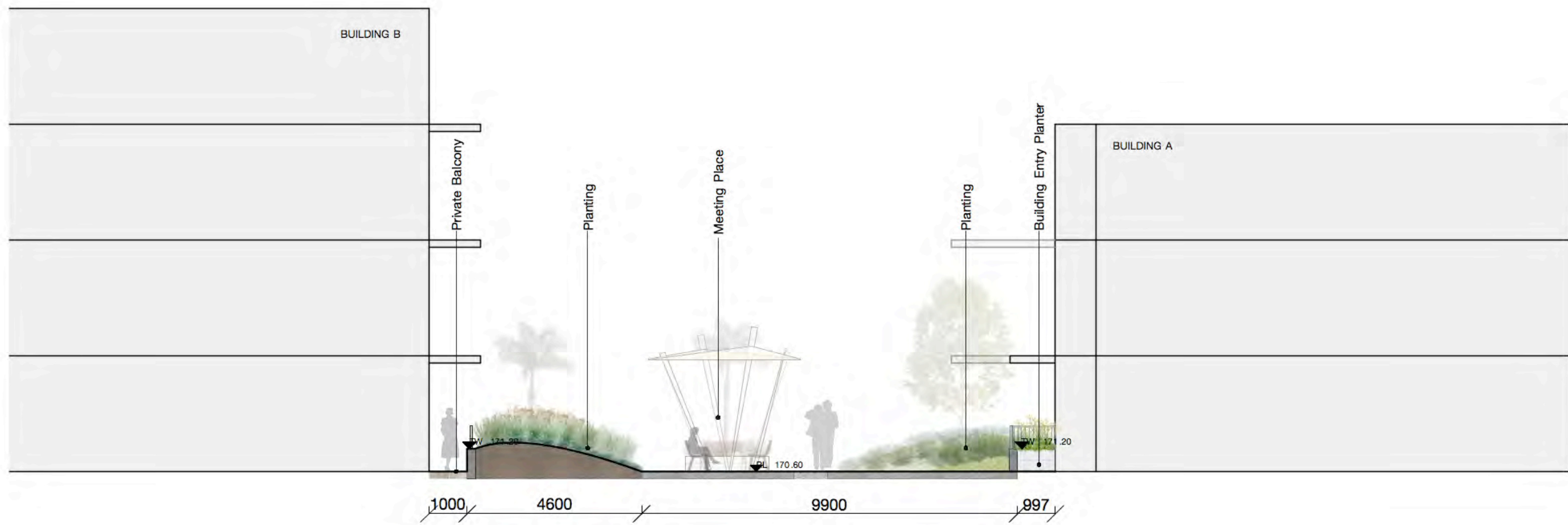

4 Podium Landscape Section

0 1 2 3 4 5 M

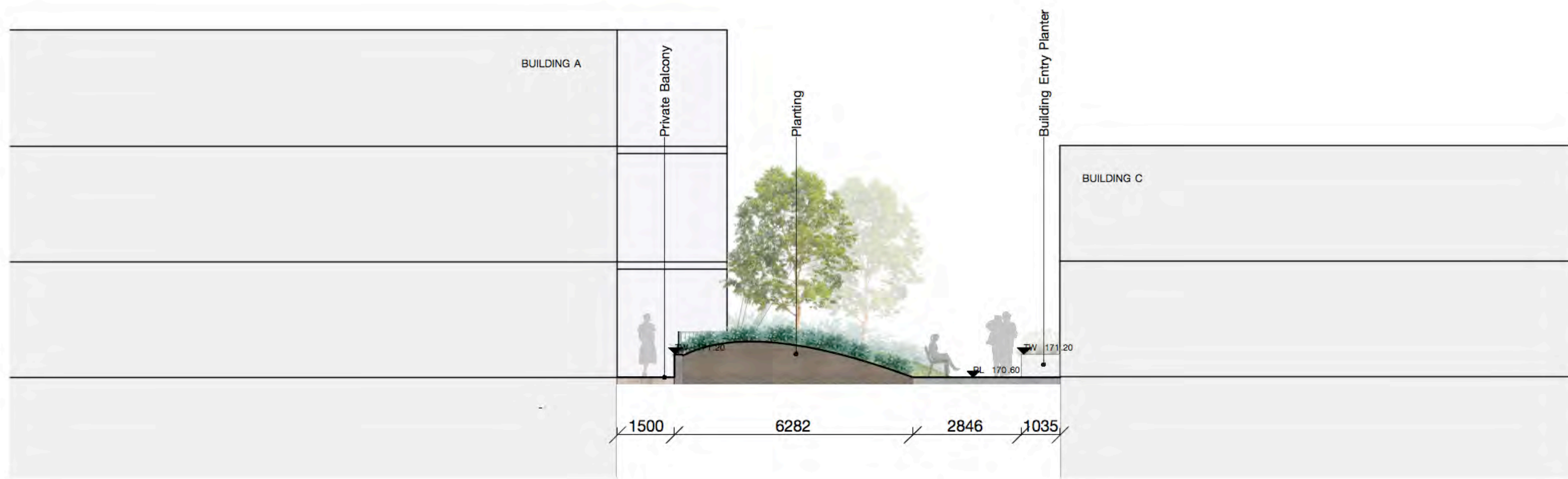

5 Podium Landscape Section

0 1 2 3 4 5 M

